

## PARCEL 2-A

A parcel of land being part of Lot 2 of Oneida County Certified Survey Map No. 823, located in Government Lot 3, Section 10, Township 38 North, Range 6 East, Hazelhurst Township, being parcel "2-A" shown on Map No. 94-96 by Wilderness Surveying, Inc., dated September 1st, 1994, more particularly described as follows:

Beginning at the southwesterly corner of said Lot 2 of Oneida County Certified Survey Map No. 823, being the Southeast Sixteenth Corner, marked by an iron pipe, thence North 11 degrees 48 minutes 13 seconds West for a distance of 358.03 feet to an iron pipe, thence North 49 degrees 09 minutes 39 seconds East for a distance of 231.10 feet to an iron pipe, thence South 41 degrees 39 minutes 51 seconds East for a distance of 116.33 feet to an iron pipe, thence South 39 degrees 50 minutes 20 seconds East for a distance of 278.53 feet to an iron pipe, thence South 48 degrees 37 minutes 28 seconds West for a distance of 301.69 feet to an iron pipe, thence North 89 degrees 19 minutes 55 seconds West for a distance of 131.60 feet to the place of beginning.

Together with and subject to covenants, easements, and restrictions of record.

Said property contains 2.96 acres.

The above described parcel of land is intended to be conveyed to that adjoining owner of property described in Volume 670 of Records, on page 760.

## PARCEL 2-B

A parcel of land being part of Lot 2 of Oneida County Certified Survey Map No. 937, located in the Northwest Quarter of the Southeast Quarter, Section 10, Township 38 North, Range 6 East, Hazelhurst Township, being parcel "2-B" shown on Map No. 94-96 by Wilderness Surveying, Inc., dated September 1st, 1994, more particularly described as follows:

Beginning at the southeasterly corner of said Lot 2 of Oneida County Certified Survey Map No. 937, being the Southeast Sixteenth Corner, marked by an iron pipe, thence North 89 degrees 17 minutes 08 seconds West for a distance of 156.02 feet to an iron pipe on the easterly right of way line of the Heatford Junction - Minocqua Park Trail; thence North 19 degrees 06 minutes 13 seconds West for a distance of 383.16 feet along said easterly right of way line to an iron pipe, thence along said easterly right of way line along a curve to the left, having a radius of 2914.93 feet and an arc length of 264.03 feet, being subtended by a chord of North 21 degrees 41 minutes 55 seconds West for a distance of 263.94 feet to an iron pipe, thence North 78 degrees 08 minutes 27 seconds East for a distance of 246.35 feet to an iron pipe; thence South 11 degrees 48 minutes 13 seconds East for a distance of 674.13 feet to the place of beginning.

Together with and subject to covenants, easements, and restrictions of record.

Said property contains 2.92 acres.

The above described parcel of land is intended to be conveyed to the adjoining owner of property described in Volume 670 of Records, on page 760.

Part of  
LOT 2  
of  
ONEIDA COUNTY CERTIFIED SURVEY MAP #823  
and part of  
LOT 2  
of  
ONEIDA COUNTY CERTIFIED SURVEY MAP #937  
located in  
**GOV'T. LOT 3**  
and part of the  
**NW 1/4 of the SE 1/4**  
**SECTION 10, T38N, R6E**  
Hazelhurst Township  
Oneida County, Wisconsin  
SURVEYOR'S CERTIFICATE

I, James D. Rein, Registered Land Surveyor No. S-1234, hereby certify that I have surveyed the property shown hereon, that this map represents an accurate survey of said property to the best of my knowledge and belief; that I have performed this survey by order of Charles Schneider; and that I have complied with the requirements of Wisconsin Administrative Code A-E 7.

WILDERNESS  
SURVEYING,  
INC.

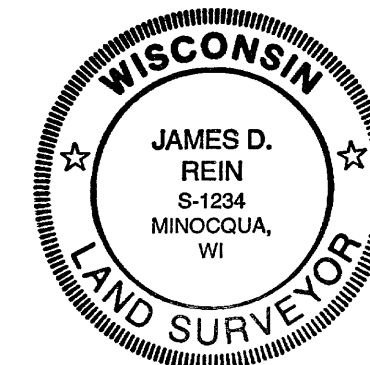

*James D. Rein*  
Registered Land Surveyor S-1234  
Dated this 1st day of September, 1994

Bearings solar,  
based on D.N.R. survey information  
and referenced to the chord of  
PC H44 and PT H44, bearing  
N26°38'43"W

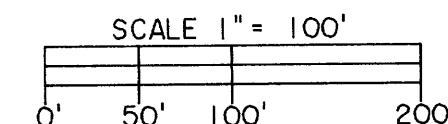

## LEGEND

- ⊗ = 1/4" X 3" iron bar found in place
  - = 2" dia iron pipe found in place
  - = 1 1/2" dia iron pipe found in place
  - ⊕ = 1" dia iron pipe found in place
  - = 3/4" dia iron pipe found in place
  - = Iron pipe set, 3/4" dia x 24" long
- Note: Other corner monuments are as noted.

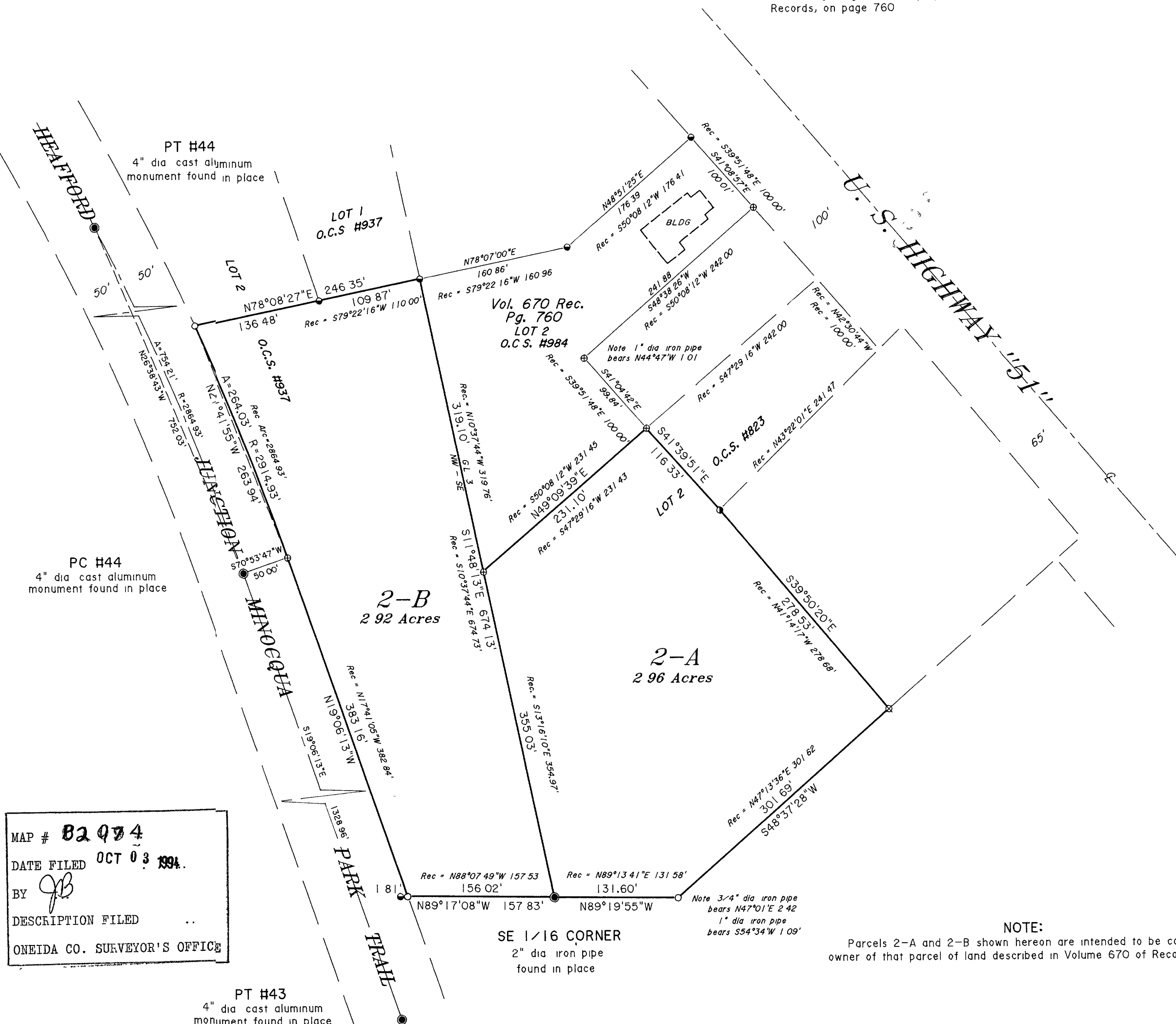

Map No. 94-96  
File No. 9-10-386  
Drafted by M. Oestreich