

LOCATED IN THE NE 1/4 OF THE SW 1/4, SECTION 34, T37N, R9E TOWN OF PINE LAKE, ONEIDA COUNTY, WISCONSIN

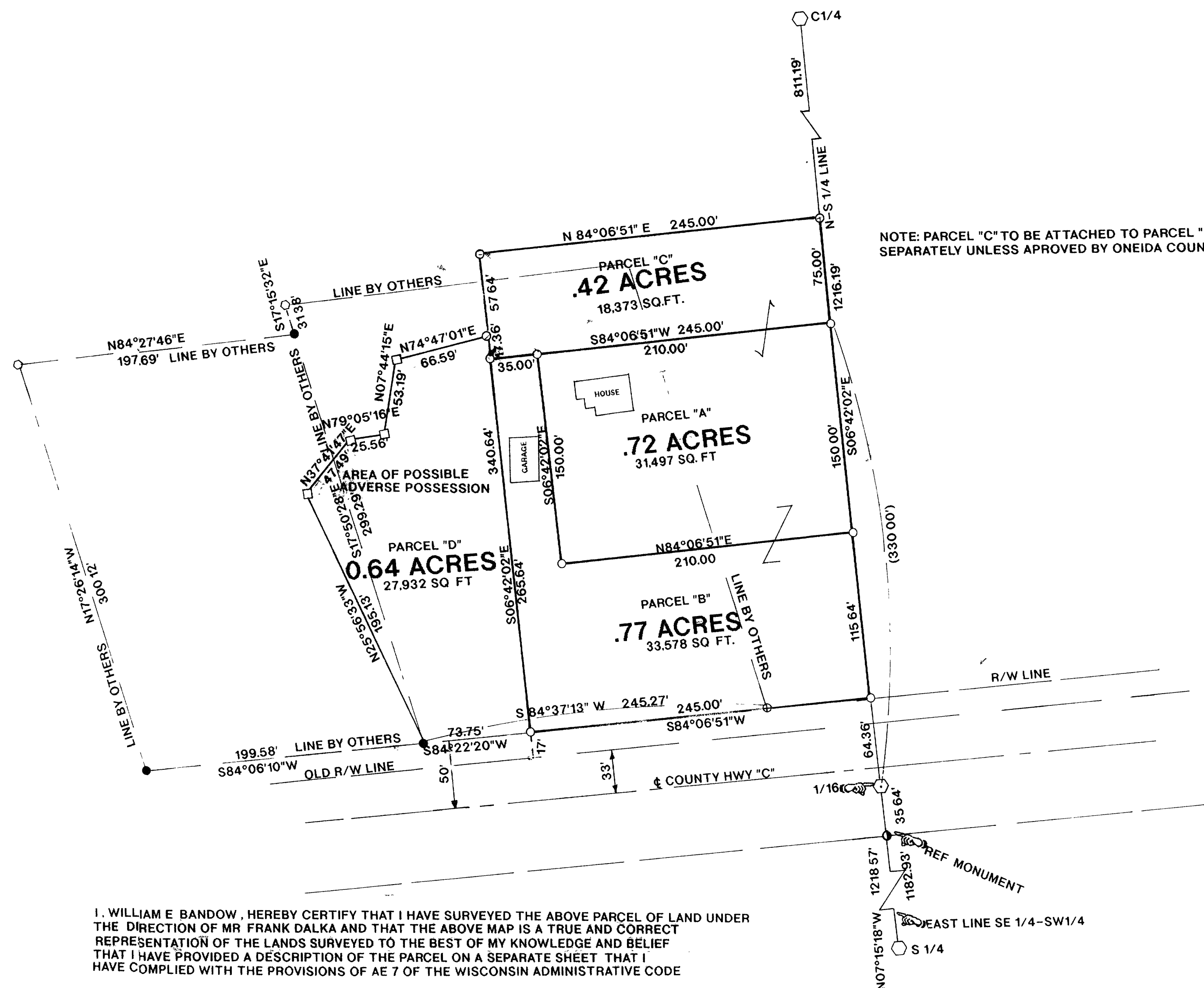
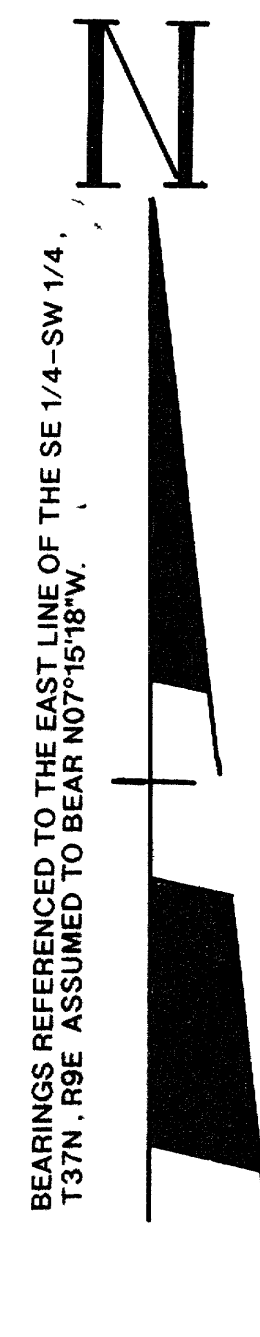

I, WILLIAM E. BANDOW, HEREBY CERTIFY THAT I HAVE SURVEYED THE ABOVE PARCEL OF LAND UNDER THE DIRECTION OF MR. FRANK DALKA AND THAT THE ABOVE MAP IS A TRUE AND CORRECT REPRESENTATION OF THE LANDS SURVEYED TO THE BEST OF MY KNOWLEDGE AND BELIEF THAT I HAVE PROVIDED A DESCRIPTION OF THE PARCEL ON A SEPARATE SHEET THAT I HAVE COMPLIED WITH THE PROVISIONS OF AE 7 OF THE WISCONSIN ADMINISTRATIVE CODE

William E. Bandow
WILLIAM E. BANDOW
9-22-94
DATE

LEGEND

- FOUND 1 1/2" IRON PIPE
- SET 3/4" X 24" IRON ROD
- FOUND 1 1/2" CAPPED IRON PIPE
- POSITION FOR 1/16"
- ⊕ FOUND 1/2" IRON ROD
- FOUND 1" IRON PIPE
- FOUND 3/4" IRON PIPE
- () RECORDED AS
- SET 1" X 24" IRON PIPE

REVISED 10/26/93 TO SHOW LINES OF OCCUPATION
REVISED TO SHOW AREA OF CONFLICTING DEED CALLS 3/8/94
REVISED TO SHOW PARCEL "C" 6/9/94 R.B.
REVISED 09/21/94 TO SHOW PARCEL "D" K.B.

MAP # ~~C1090~~ B2 97 6
DATE FILED OCT 03 1994
BY *JB*
DESCRIPTION FILED
ONEIDA CO. SURVEYOR'S OFFICE

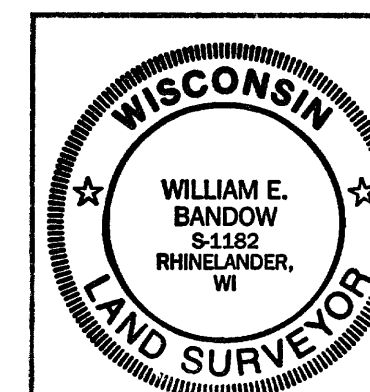

SURVEY FOR	
FRANK DALKA	
SCALE 1"=60'	DATE 9/27/93 DWN BY KB
DWG. NO. 9286	GENISOT AND ASSOCIATES, INC. RHINELANDER, WIS