

N

LOCATED IN THE NW 1/4 - NE 1/4 , SECTION 27 , T37N , R8E , TOWN OF NEWBOLD , ONEIDA COUNTY , WISCONSIN

MAP # ~~C1091~~ B2977
DATE FILED OCT 03 1994
BY *JB*
DESCRIPTION FILED
ONEIDA CO. SURVEYOR'S OFFICE

BEARINGS REFERENCED TO THE NORTH LINE OF SECTION 27, T37N,
R8E, ASSUMED TO BEAR S85°29'49"W

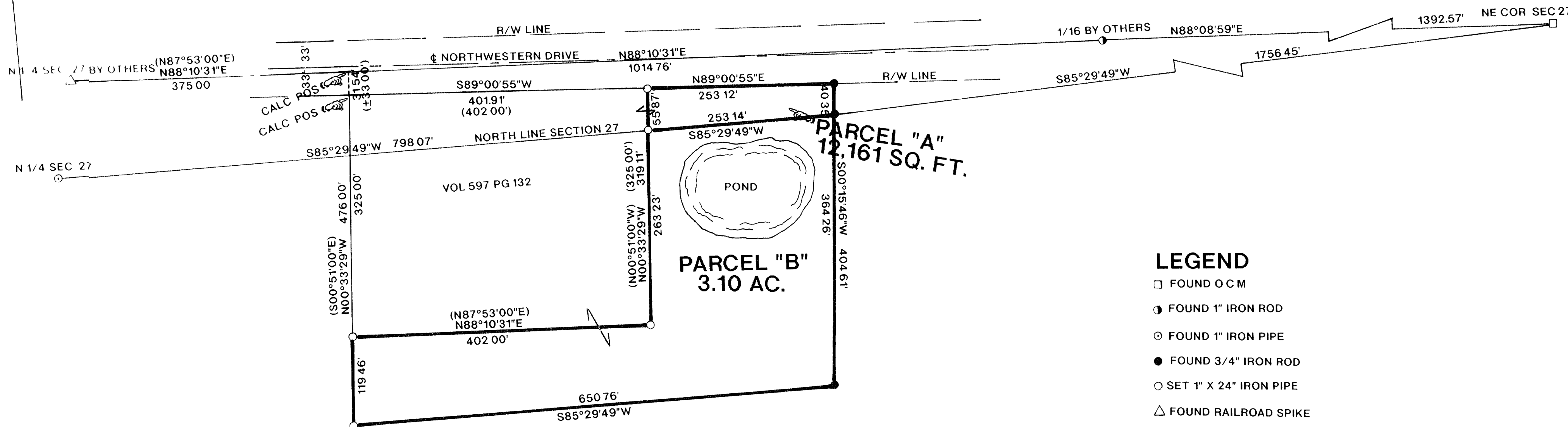

LEGEND

- FOUND O C M
- FOUND 1" IRON ROD
- FOUND 1" IRON PIPE
- FOUND 3/4" IRON ROD
- SET 1" X 24" IRON PIPE
- △ FOUND RAILROAD SPIKE
- () RECORDED AS

NOTE PARCEL "A" AND "B" TO BE ATTACHED TO VOL 597 PG 132 AND NOT SOLD
SEPARATELY UNLESS APPROVED BY ONEIDA COUNTY ZONING

SURVEYOR'S NOTE: ALTHOUGH THE NORTH LINE OF SECTION 27 DOES NOT TOUCH THE RIGHT
OF WAY LINE OF NORTHWESTERN DRIVE, OCCUPATION HAS BEEN TO THE RIGHT OF WAY LINE FOR MANY YEARS
A DEED FROM OWNERS TO NORTH IS RECOMMENDED

I WILLIAM E. BANDOW, HEREBY CERTIFY THAT I HAVE SURVEYED THE ABOVE PARCEL OF LAND UNDER
THE DIRECTION OF TIMOTHY SCHNOOR AND THAT THE ABOVE MAP IS A TRUE AND CORRECT
REPRESENTATION OF THE LANDS SURVEYED TO THE BEST OF MY KNOWLEDGE AND BELIEF
THAT I HAVE PROVIDED A DESCRIPTION OF THE PARCEL ON A SEPARATE SHEET THAT I
HAVE COMPLIED WITH THE PROVISIONS OF AE 7 OF THE WISCONSIN ADMINISTRATIVE CODE

William E. Bandow
WILLIAM E. BANDOW
9-28-94
DATE

	SURVEY FOR	
	TIMOTHY W. SCHNOOR	
	SCALE 1"=100'	DATE 09/15/94 DWN BY K.B.
DWG NO	GENISOT AND ASSOCIATES, INC.	
9415	RHINELANDER, WIS	