

Part of
GOV'T. LOTS 1 & 2
SECTION 35
and part of the
NW1/4 of the NW1/4
SW1/4 of the NW1/4
SECTION 36, T36N, R6E

Town of Nokomis
Oneida County, Wisconsin

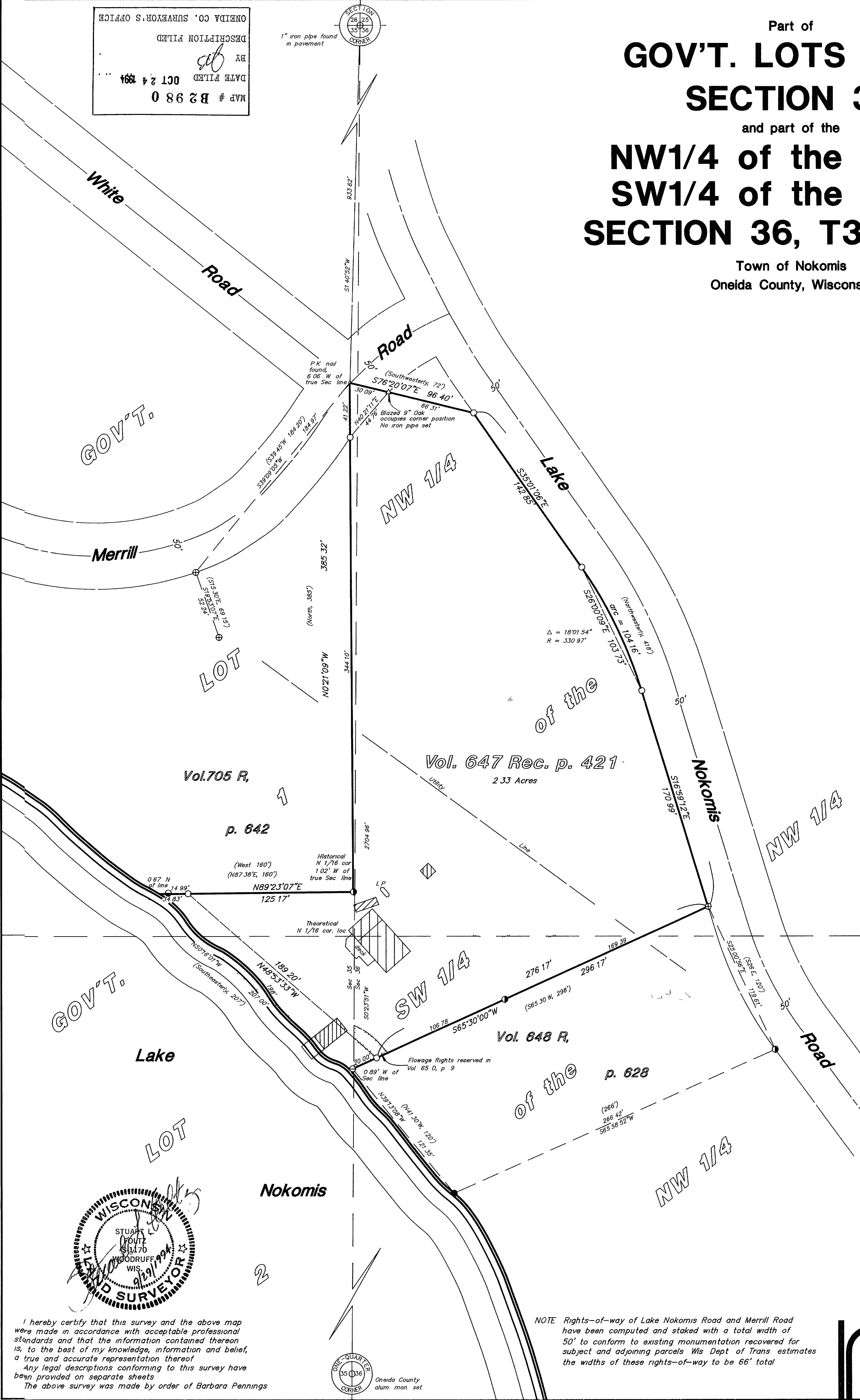

Bearings Magnetic

Scale 1" = 50'
0' 25' 50' 100'

- = 2" iron pipe found
- ⊙ = 1-1/2" iron pipe found
- ⊖ = 1-1/4" iron pipe found
- ⊕ = 1" iron pipe found
- ⊗ = 3/4" iron pipe found
- = 1" iron pipe set
- () = previously recorded

NOTE Rights-of-way of Lake Nokomis Road and Merrill Road have been computed and staked with a total width of 50' to conform to existing monumentation recovered for subject and adjoining parcels Wis Dept of Trans estimates the widths of these rights-of-way to be 66' total

Inman · Foltz and Associates, Inc.
architects engineers surveyors
8612 highway 51 north
minocqua, wisconsin 54548 (715) 356-9485

C Winkler

1 & 8-35-368
4 & 5-36-368

ONEIDA CO. SURVEYOR'S OFFICE
DESCRIPTION FILED
BY *[Signature]*
DATE FILED OCT 24 1994
MAP # B 2 9 8 0

SECTION 26 25 35 36 CORNER

1" iron pipe found in pavement

ONE-QUARTER SECTION 35 36 CORNER
Oneida County alum mon set

WISCONSIN
STUART L. FOLTZ
611170
WOODRUFF
WIS.
9/29/1994
LAND SURVEYOR

I hereby certify that this survey and the above map were made in accordance with acceptable professional standards and that the information contained thereon is, to the best of my knowledge, information and belief, a true and accurate representation thereof. Any legal descriptions conforming to this survey have been provided on separate sheets. The above survey was made by order of Barbara Pennings