

B2987

B2987

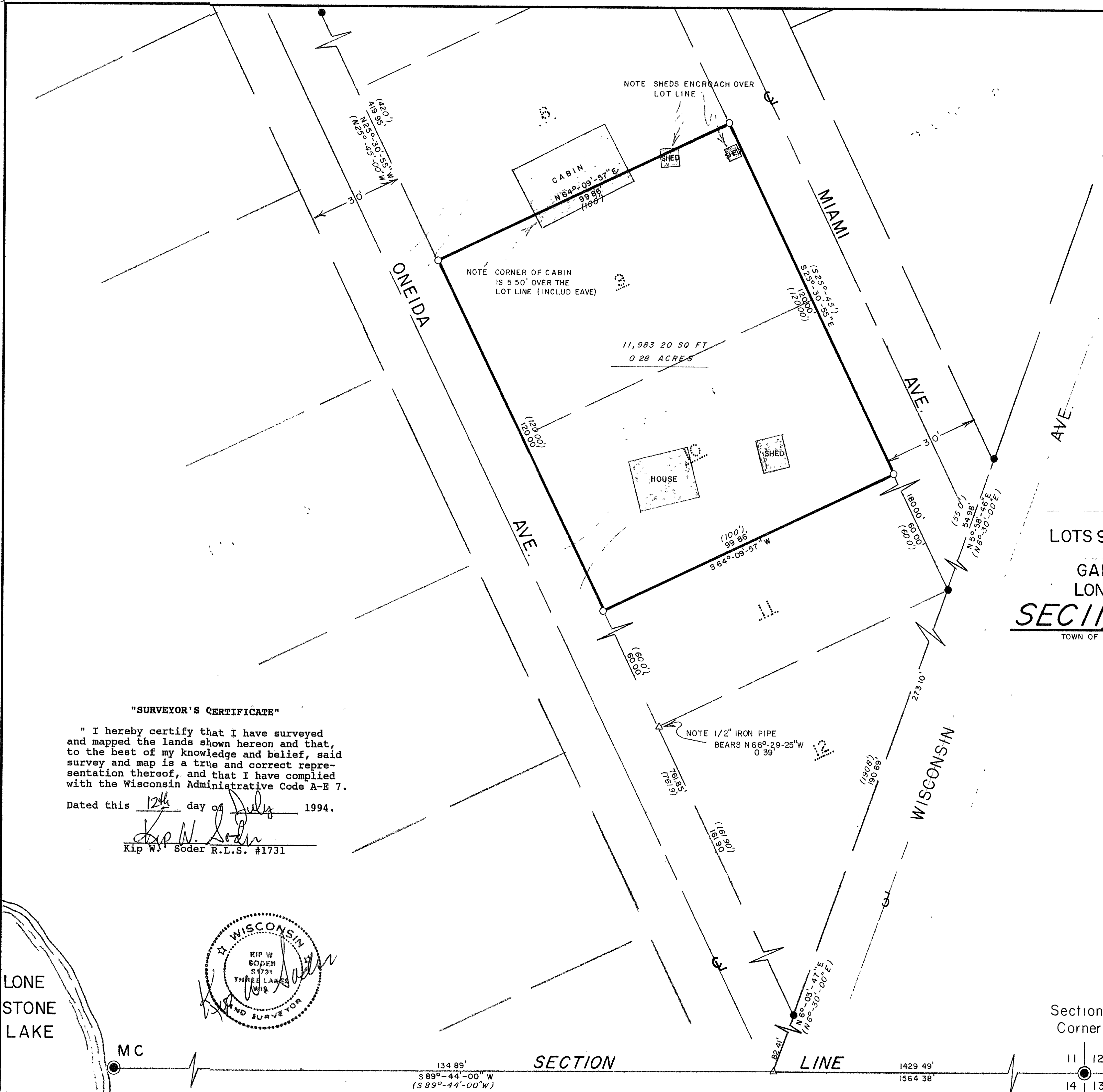

NOTE DESCRIPTION IS PROVIDED ON A SEPARATE SHEET

BEARINGS ARE BASED ON THE SECTION LINE WHICH BEARS N 89°-44'-00\"/>

BEING
LOTS 9-10 OF BLOCK 6
OF THE PLAT OF
GARY POST TRIBUNE
LONESTONE LAKE ADD
SEC 11, T 39 N, R 1 E
TOWN OF THREE LAKES, ONEIDA CO WIS

"SURVEYOR'S CERTIFICATE"

" I hereby certify that I have surveyed and mapped the lands shown hereon and that, to the best of my knowledge and belief, said survey and map is a true and correct representation thereof, and that I have complied with the Wisconsin Administrative Code A-E 7.

Dated this 12th day of July 1994.

Kip W. Soder R.L.S. #1731

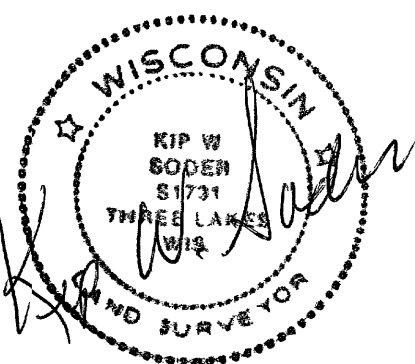

- G L O CONCRETE MONUMENT WITH BRASS CAP
- 1" DIA IRON PIPE FOUND IN PLACE
- 1" DIA IRON PIPE SET IN THIS SURVEY
- △ COMPUTED ANGLE POINT
- PARCEL SURVEYED
- (..) PLATTED BEARING AND DISTANCE

MAP # B2987
DATE FILED OCT 24 1994
BY [Signature]
DESCRIPTION FILED
ONEIDA CO. SURVEYOR'S OFFICE

LONE
STONE
LAKE

Section
Corner

SURVEY FOR		ROBERT SHAVER	
SCALE 1" = 20'	APPROVED BY.	DRAWN BY B L S	
DATE 7-12-94		REVISED	
7735 S. MELVINA BURBANK, IL. 60459		DRAWING NUMBER	
SODER SURVEYING		261	