

B2992

B2992

Being
North 1/2 of Lot 20
Lots 21 & 22
of the
Planting Ground Lake Plat
and also being a part of
Gov't. Lots 5 & 6
Section 30, T39N, R11E
Town of Three Lakes, Oneida County, Wisconsin

NOTE DESCRIPTION IS PROVIDED ON
A SEPARATE SHEET

MAP #	B2992
DATE FILED	OCT 24 1994
BY	JLB
DESCRIPTION FILED	
ONEIDA CO. SURVEYOR'S OFFICE	

BEARINGS ARE BASED ON THE
NORTH LINE OF LOT 22 WHICH
BEARS N42°-27'E AS USED IN
A PREVIOUS SURVEY

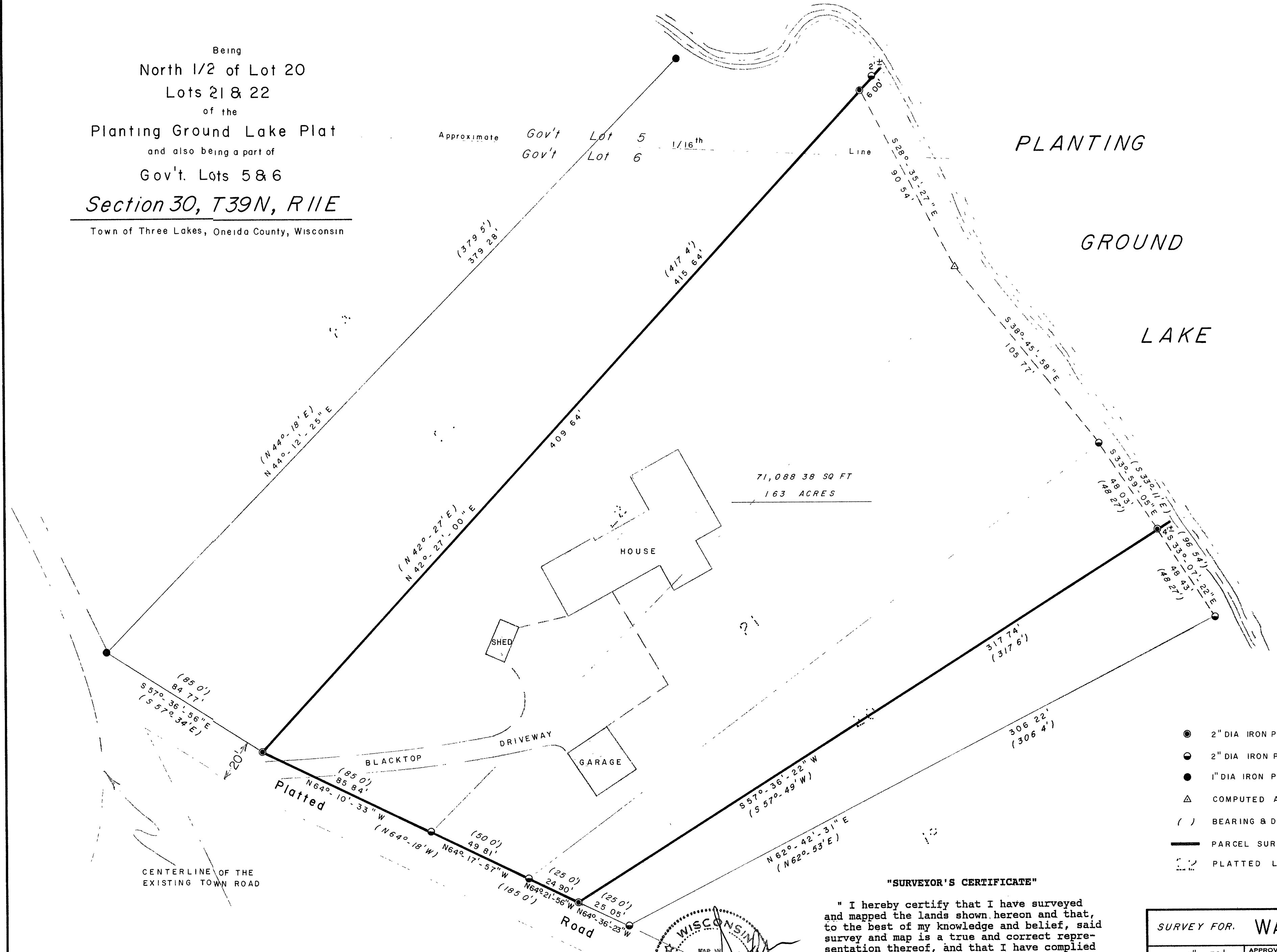

71,088.38 SQ FT
1.63 ACRES

- 2" DIA IRON PIPE WITH BRASS CAP FOUND IN PLACE
- 2" DIA IRON PIPE FOUND IN PLACE
- 1" DIA IRON PIPE FOUND IN PLACE
- △ COMPUTED ANGLE POINT
- () BEARING & DISTANCE FROM PREVIOUS SURVEYS
- PARCEL SURVEYED
- PLATTED LOTS

"SURVEYOR'S CERTIFICATE"

"I hereby certify that I have surveyed
and mapped the lands shown hereon and that,
to the best of my knowledge and belief, said
survey and map is a true and correct repre-
sentation thereof, and that I have complied
with the Wisconsin Administrative Code A-E 7.

Dated this 29th day of August 1994.

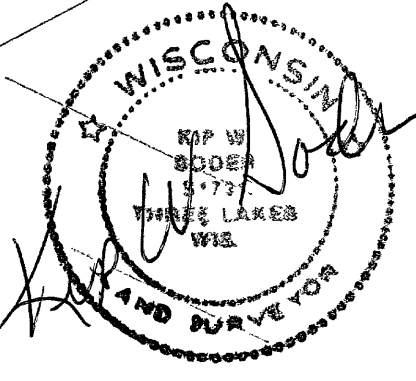

Kip W. Soder R.L.S. #1731

SURVEY FOR. WALTER ANDERSON		
SCALE 1" = 30'	APPROVED BY	DRAWN BY K W S
DATE 8 - 29 - 94		REVISED
135 STROME LANE PALAINE, IL 60067		DRAWING NUMBER 270
SODER SURVEYING		

B2992