

B2994

# RANGE LINE LAKE

NOTE: DESCRIPTIONS ARE PROVIDED ON A SEPARATE SHEET

MAP #	B2994
DATE FILED	OCT 24 1994
BY	JLB
DESCRIPTION FILED	
ONEIDA CO. SURVEYOR'S OFFICE	

N  
BEARINGS ARE BASED ON THE  
SECTION LINE WHICH BEARS  
N 3°-27'-00"W AS USED  
IN PREVIOUS SURVEYS

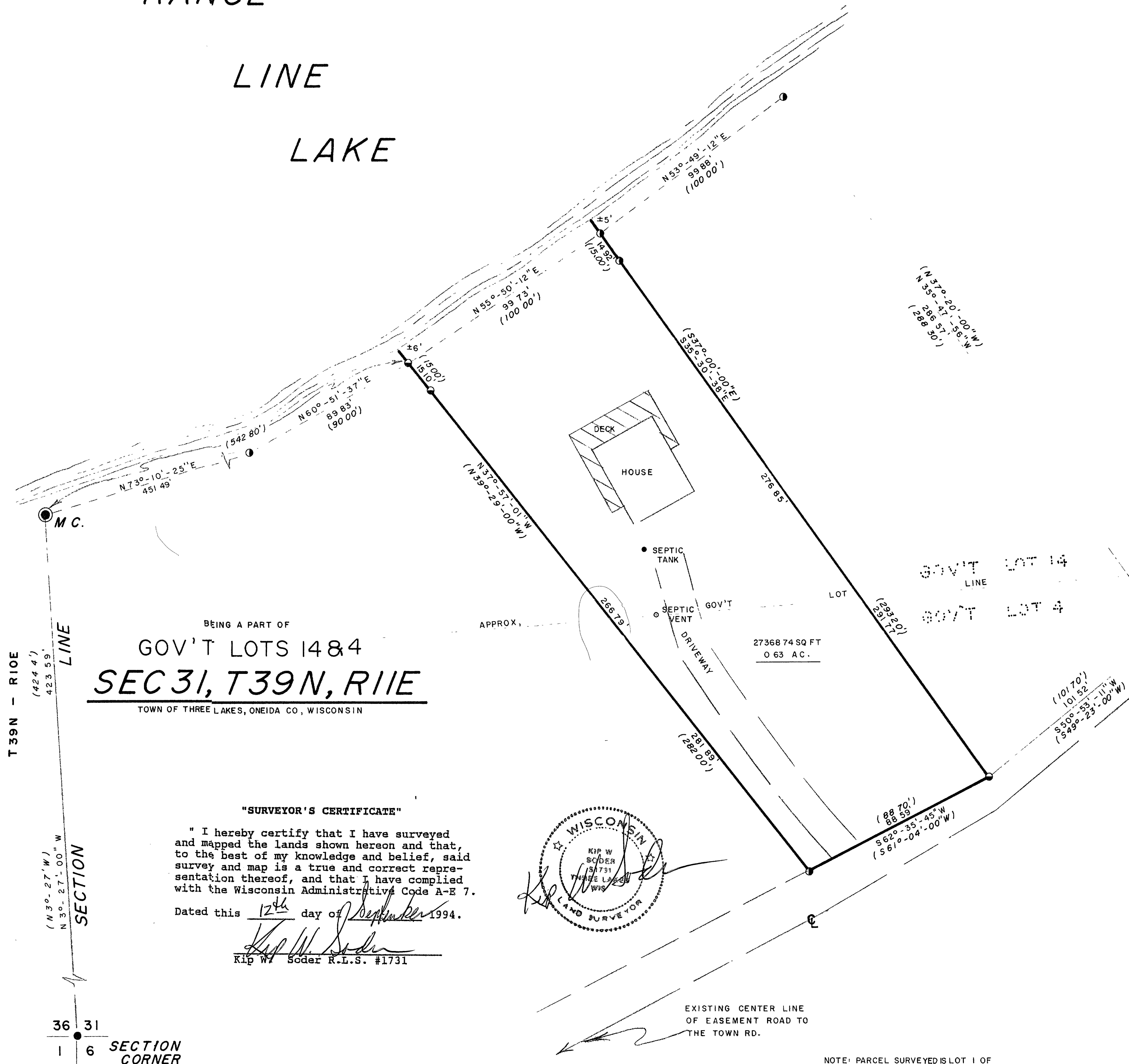

## "SURVEYOR'S CERTIFICATE"

"I hereby certify that I have surveyed and mapped the lands shown hereon and that, to the best of my knowledge and belief, said survey and map is a true and correct representation thereof, and that I have complied with the Wisconsin Administrative Code A-E 7.

Dated this 12<sup>th</sup> day of September 1994.

Kip W. Soder R.L.S. #1731



- 1" DIA IRON PIPE FOUND IN THIS SURVEY
- G L O BRASS CAP FOUND IN THIS SURVEY
- 2" DIA IRON PIPE FOUND IN THIS SURVEY
- 1 1/2" DIA IRON PIPE FOUND IN THIS SURVEY
- PARCEL SURVEYED
- ( ) BEARING AND DISTANCE OF RECORD

SURVEY FOR			HELGA VIRGIN
SCALE 1" = 30'	APPROVED BY	DRAWN BY B L S	
DATE 09-12-94		REVISED	
7319 HALVERSON RD. THREE LAKES			
SODER SURVEYING		DRAWING NUMBER 272	

NOTE: PARCEL SURVEYED IS LOT 1 OF  
CERTIFIED SURVEY VOL 1  
PAGE 35-36 BY LSCOTT-1969

B2994