

B2995

Being a part of
Gov't Lot 8, Section 17
and the
NE 1/4-NE 1/4, Section 18
all in
T 39N, R 11E
Town of Three Lakes, Oneida County, WI

NOTE: DESCRIPTION IS PROVIDED ON
A SEPARATE SHEET

MAP #	B2995
DATE FILED	OCT 24 1994
BY	[Signature]
DESCRIPTION FILED	
ONEIDA CO. SURVEYOR'S OFFICE	

BEARINGS ARE BASED ON THE
SECTION LINE BEARING N5°-00'-
00" W BEING OF RECORD

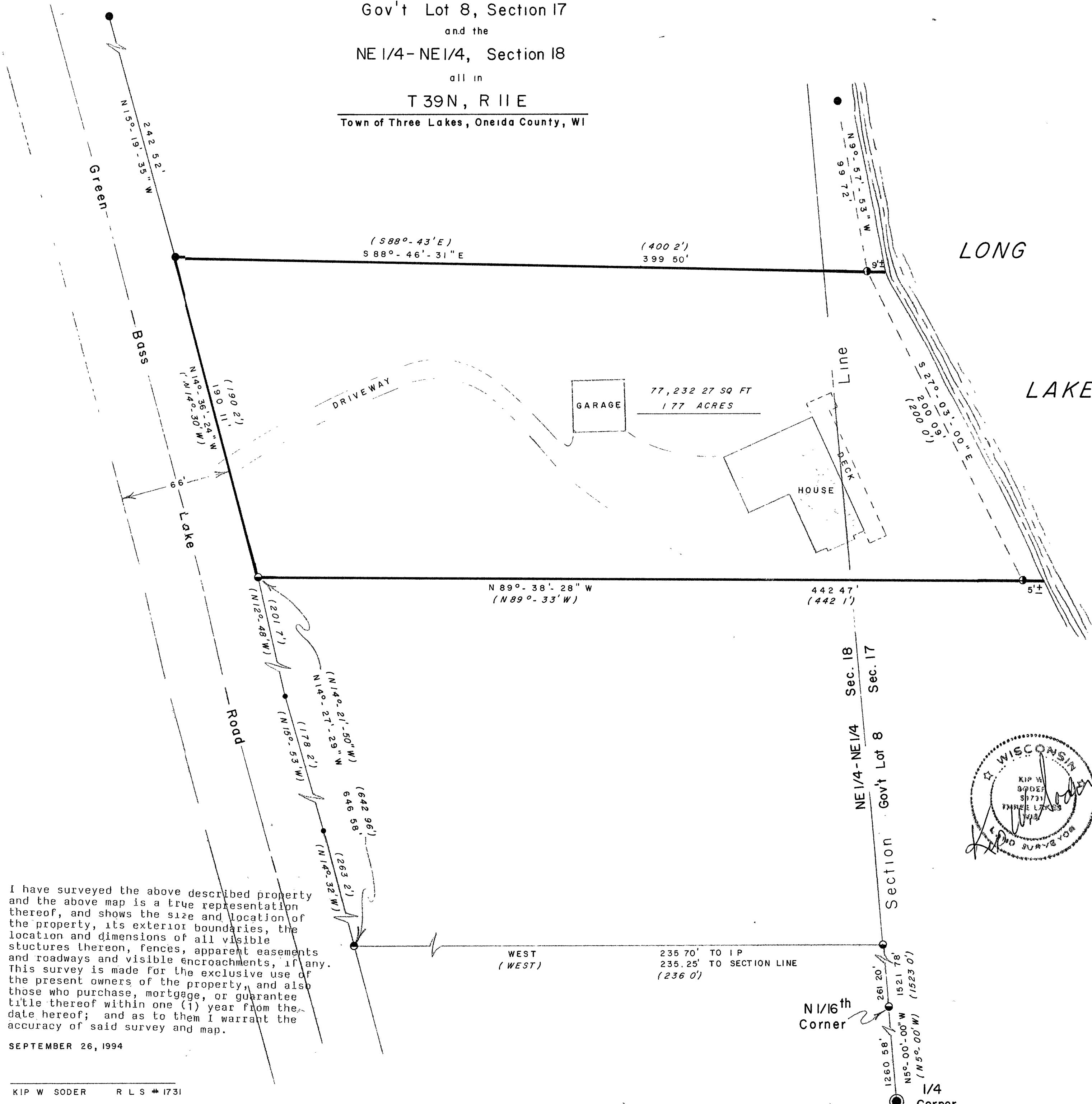

"SURVEYOR'S CERTIFICATE"

"I hereby certify that I have surveyed
and mapped the lands shown hereon and that,
to the best of my knowledge and belief, said
survey and map is a true and correct repre-
sentation thereof, and that I have complied
with the Wisconsin Administrative Code A-E 7.

Dated this 26th day of September 1994.

[Signature]
Kip W. Soder R.L.S. #1731

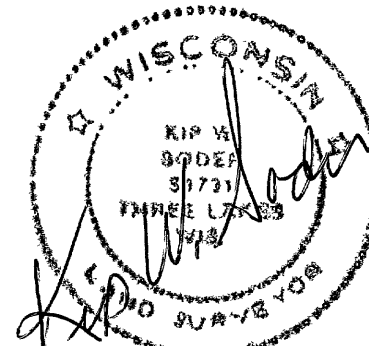

- ONEIDA COUNTY ALUMINUM CAP MONUMENT
- 2" DIA IRON PIPE FOUND IN PLACE
- 1-1/2" DIA IRON PIPE FOUND IN PLACE
- 1-1/4" DIA IRON PIPE FOUND IN PLACE
- 1" DIA IRON PIPE FOUND IN PLACE
- IRON PIPE BY H SCOTT (Not tied in)
- () BEARING & DISTANCE OF RECORD
- PARCEL SURVEYED

I have surveyed the above described property
and the above map is a true representation
thereof, and shows the size and location of
the property, its exterior boundaries, the
location and dimensions of all visible
structures thereon, fences, apparent easements
and roadways and visible encroachments, if any.
This survey is made for the exclusive use of
the present owners of the property, and also
those who purchase, mortgage, or guarantee
title thereof within one (1) year from the
date hereof; and as to them I warrant the
accuracy of said survey and map.

SEPTEMBER 26, 1994

KIP W SODER R L S # 1731

SURVEY FOR: RALPH FAUCHER

SCALE 1" = 40'	APPROVED BY:	DRAWN BY: K W S
DATE: 9 - 26 - 94		REVISED:

1128 CENTRAL DOWNERS GROVE, IL. 60516

SODER SURVEYING

DRAWING NUMBER
274

B2995