B2998

Being a Part of

Gov't. Lot 4, Section 27

T 38 N, R 11 E

Town of Three Lakes

Oneida County, Wisconsin

BEARINGS ARE BASED ON PREVIOUS SURVEYS BY KASSON DATED 2/24/81 AND BY EAGLE LANDMARK SURVEYING, INC. DATED 7/1/91

NOTE: LEGAL DESCRIPTIONS ARE PROVIDED ON SEPARATE SHEETS

BEARING BASIS OF RECORD

N

SURVEYOR'S CERTIFICATE

"I HEREBY CERTIFY THAT I HAVE SURVEYED AND MAPPED THE LANDS SHOWN HEREON AND THAT, TO THE BEST OF MY KNOWLEDGE AND BELIEF, SAID SURVEY AND MAP IS A TRUE AND CORRECT REPRESENTATION THEREOF, AND THAT I HAVE COMPLIED WITH THE MINIMUM STANDARDS FOR PROPERTY SURVEYS OF THE STATE OF WISCONSIN."

DATED THIS 17th DAY OF OCTOBER, 1994

Michael E. Weber

MICHAEL E WEBER, R L S # 2070

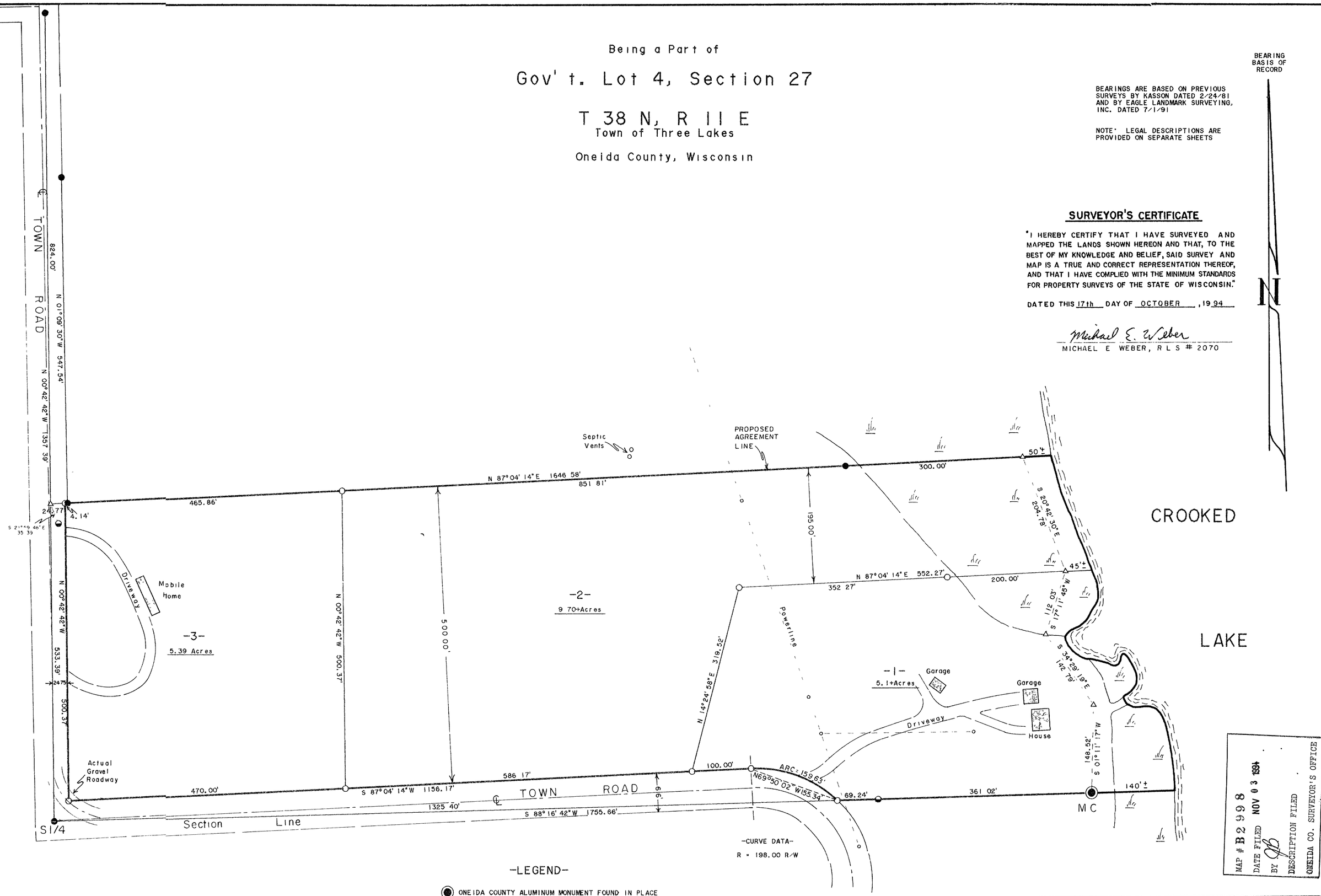

-LEGEND-

- ONEIDA COUNTY ALUMINUM MONUMENT FOUND IN PLACE
- 1-1/2" IRON PIPE FOUND IN PLACE
- 1" IRON PIPE FOUND IN PLACE
- 1" IRON PIPE SET
- △ COMPUTED ANGLE POINT
- ( ) BEARING AND DISTANCE OF RECORD

MAP # B2998
DATE FILED NOV 03 1994
BY DESCRIPTION FILED
ONEIDA CO. SURVEYOR'S OFFICE

WISCONSIN
MICHAEL E WEBER
S-2070
EAGLE RIVER WIS
LAND SURVEYOR

SURVEY FOR

TIM & PATTI RUTZEN

5780 STATE FARM RD
THREE LAKES, WI 54562

SCALE 1"=100' DATE 10/17/94 DWN BY TAB

DWG. NO. E9738

Eagle Landmark Surveying, Inc.
EAGLE RIVER, WI

B2998