

NOTE
BEARINGS ARE BASED ON CERT
SURVEY VOL 3, PAGE 871
R/W BEARING OF N 36° 04' 38" E

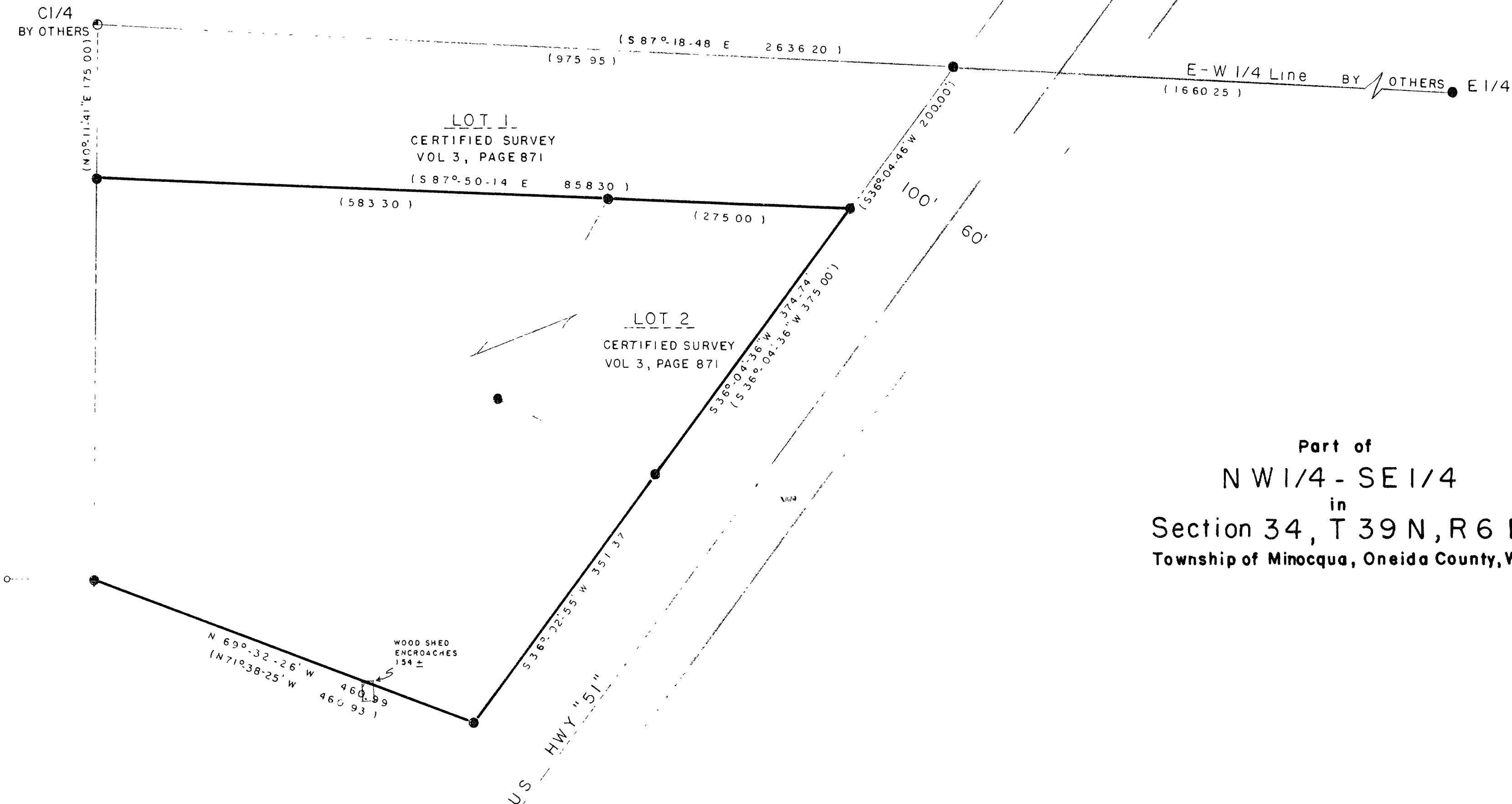

Part of
NW 1/4 - SE 1/4
in
Section 34, T 39 N, R 6 E
Township of Minocqua, Oneida County, WI

SURVEY WAIVER

Pursuant to Chapter A-E 7 of the Wisconsin Administrative Code, Eagle Landmark Surveying, Inc. is required to meet certain Minimum Standards for Property Surveys as specified in Sections 7.01 through 7.07 of this code. Our client has agreed to exclude certain land surveying work from these requirements as allowed in Chapter A-E 7.01(2).

The requirements of Chapter A-E 7 of the Wisconsin Administrative Code's Minimum Standards for Property Surveys which have been waived are listed below

- [X] Field measurements and angles as described in (A-E 7.06)
- [X] Legal description prepared for this property (A-E 7.04)
- [X] Monuments marking all property corners (A-E 7.03 & 7.07)

Dated this 28th day of July, 1994.

James L. Will
James L. Will, R.L.S. 1410
Eagle Landmark Surveying, Inc.
Eagle River, WI 54521

- 1-1/4 IRON PIPE FOUND IN PLACE
- 1 IRON PIPE FOUND IN PLACE
- 2' IRON PIPE FOUND IN PLACE
- 1 IRON ROD FOUND IN PLACE
- () BEARING AND DISTANCE OF RECORD

MAP # B2999
DATE FILED NOV 03 1994
BY *JLW*
DESCRIPTION FILED
ONEIDA CO SURVEYOR'S OFFICE

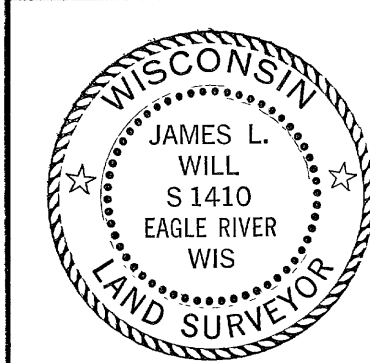

SURVEY FOR
TIMBER RIDGE
PO BOX 1107
MINOCQUA, WI 54548
SCALE 1" = 100' DATE 7-25-94 DWN BY J L W
DWG NO **E9796**
Eagle Landmark Surveying, Inc
EAGLE RIVER, WI