

LOTS 7&8, BLOCK 8 GARY POST TRIBUNE LONESTONE LAKE ADDITION

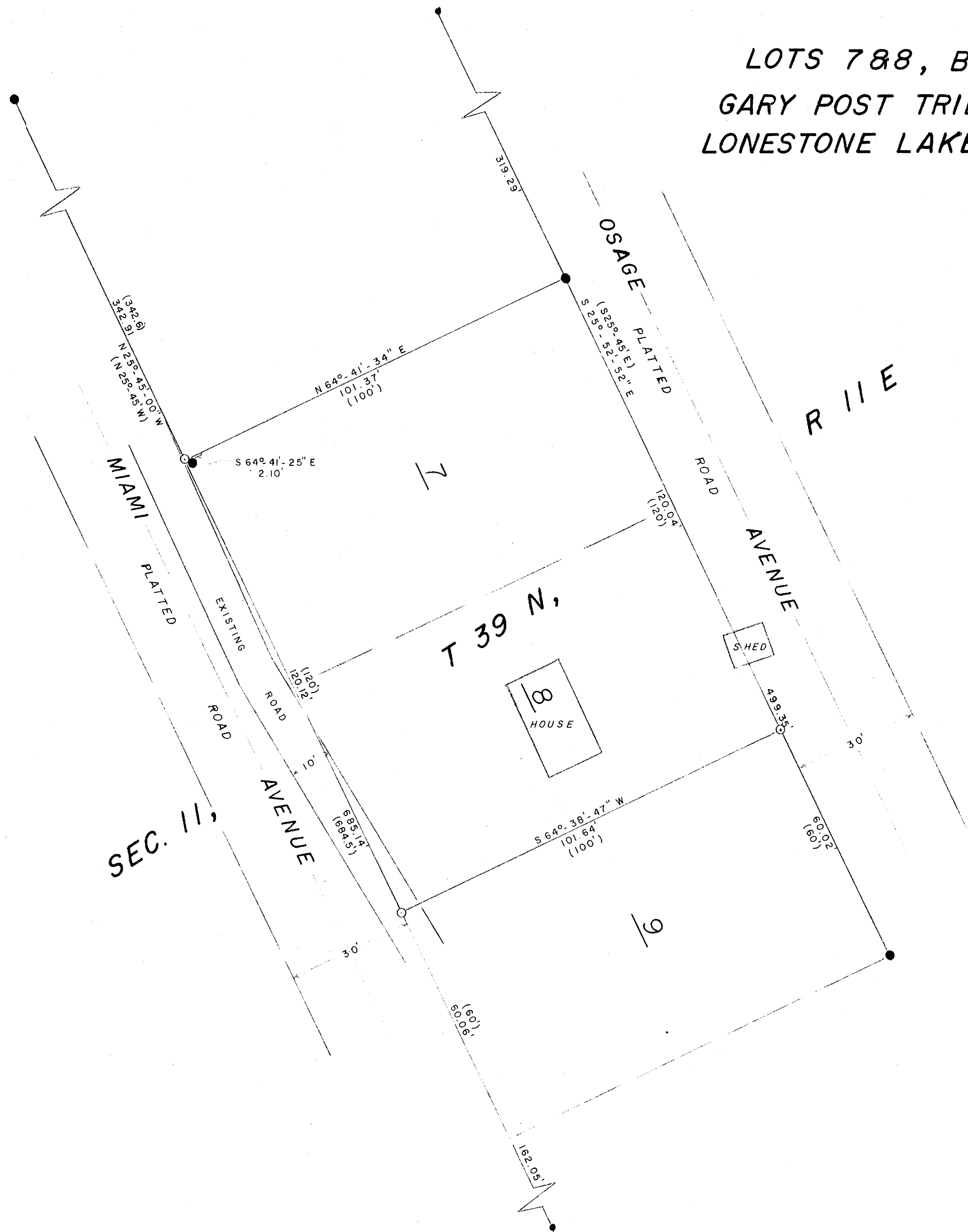

BEARINGS ARE BASED ON THE
EAST SIDE OF MIAMI AVENUE
BEARING N 25° 45' 00" W BEING
OF RECORD FROM PREVIOUS
SURVEYS.

N

- 3/4" IRON PIPE FOUND IN PLACE
 - 1" IRON PIPE FOUND IN PLACE
 - 1" IRON PIPE SET
 - () PLATTED BEARING AND DISTANCE
- SCALE 1" = 20'

"I hereby certify that I have surveyed and mapped the lands shown hereon and that, to the best of my knowledge and belief, said survey and map is a true and correct representation thereof, and that I have complied with the Minimum Standards for Property Surveys of the State of Wisconsin."

Dated this 23rd day of July 1985.

Kip W. Soder

RECEIVED & FILED # B 3.0
Oreida County Surveyor's Office
By
Date
OCS Area #

SURVEY FOR: GARY JOHNS

SCALE: 1" = 20'	APPROVED BY:	DRAWN BY: K.W.S
DATE: 7-23-85	REVISED	
7945 S. OKETO BRIDGEVIEW, ILL. 60455		
SODER - SURVEYING		DRAWING NUMBER 002