

B3000

B3000

Description is provided on separate sheet.

SURVEY CERTIFICATE

I HEREBY CERTIFY THAT I HAVE SURVEYED THE PROPERTY SHOWN HEREON AND THAT THIS MAP IS A TRUE AND CORRECT REPRESENTATION THEREOF AND SHOWS THE SIZE AND LOCATION OF THE PROPERTY, ITS EXTERIOR BOUNDARIES, THE LOCATION AND SIZE OF ALL STRUCTURES THEREON, FENCES, APPARENT EASEMENTS AND ROADWAY AND VISIBLE ENCROACHMENTS, IF ANY.

"THIS SURVEY IS MADE FOR THE USE OF THE PRESENT OWNERS OF THE PROPERTY AND ALSO THOSE WHO PURCHASE, MORTGAGE OR GUARANTEE THE TITLE THERETO, AND AS TO THEM THIS SURVEY IS TRUE AND CORRECT TO THE BEST OF MY KNOWLEDGE AND BELIEF."

DATED AT EAGLE RIVER, WI, THIS 9TH DAY OF SEPT. 1994.

James L. Will
JAMES L. WILL, RLS 1410

N 1/4

N

Being a Part of
Lot 33 of Big Stone Plat

located in

Gov' t. Lot 4

Section 2, T 38 N, R 11 E

Township of Three Lakes, Oneida County, Wisconsin

BIG
STONE
LAKE

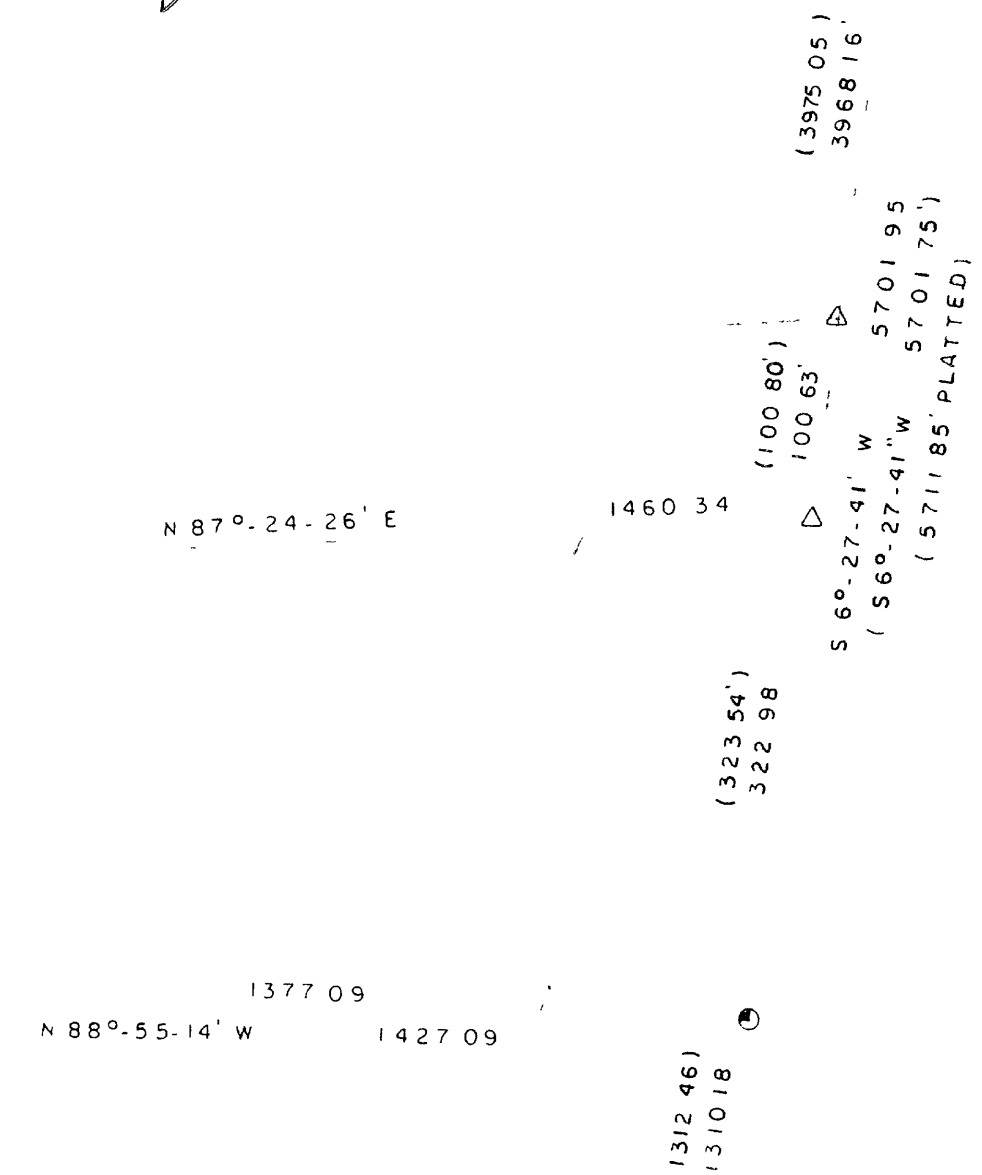
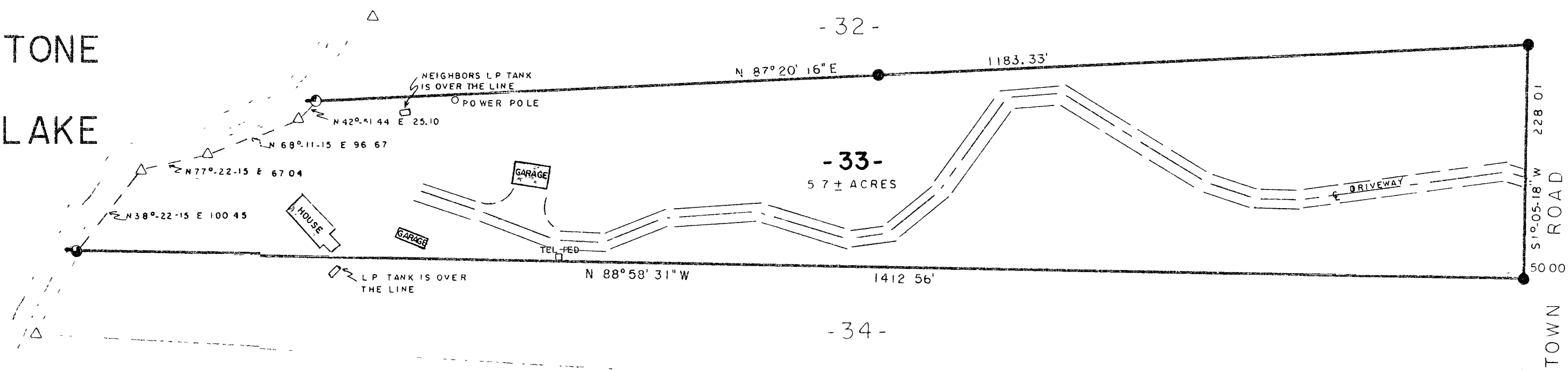

- 1" IRON PIPE FOUND IN PLACE
- △ COMPUTED POSITION
- 1-1/4" IRON PIPE FOUND IN PLACE
- G.L.O. CONCRETE MONUMENT FOUND IN PLACE
- G.L.O. IRON PIPE BRASS CAPPED MONUMENT FOUND IN PLACE
- () BEARING AND DISTANCE OF RECORD
- 3/4" IRON PIPE FOUND IN PLACE

MAP # B3000
DATE FILED NOV 03 1994
BY *JB*
DESCRIPTION FILED
ONEIDA CO. SURVEYOR'S OFFICE

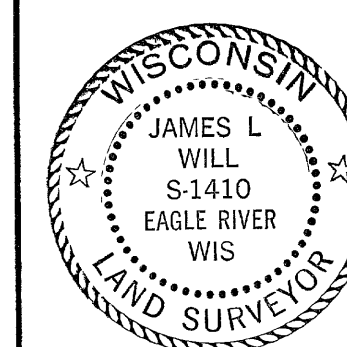

SURVEY FOR HUEBNER PROPERTY	
C/O AL. BLOCK REALTY THREE LAKES, WI 54562	
SCALE 1" = 100'	DATE 9-09-94 DWN BY J.L.W.
DWG. NO. E9801	Eagle Landmark Surveying, Inc EAGLE RIVER, WI

B3000