

LOCATED IN THE NE 1/4 – SE 1/4, AND THE NW1/4 – SE1/4, SECTION 24, T37N, R8E, TOWN OF PINE LAKE, ONEIDA COUNTY, WI.

N

BEARINGS REFERENCED TO THE E-W 1/4 LINE SEC 24 T37N R8E ASSUMED TO BEAR S 89°23'33" E

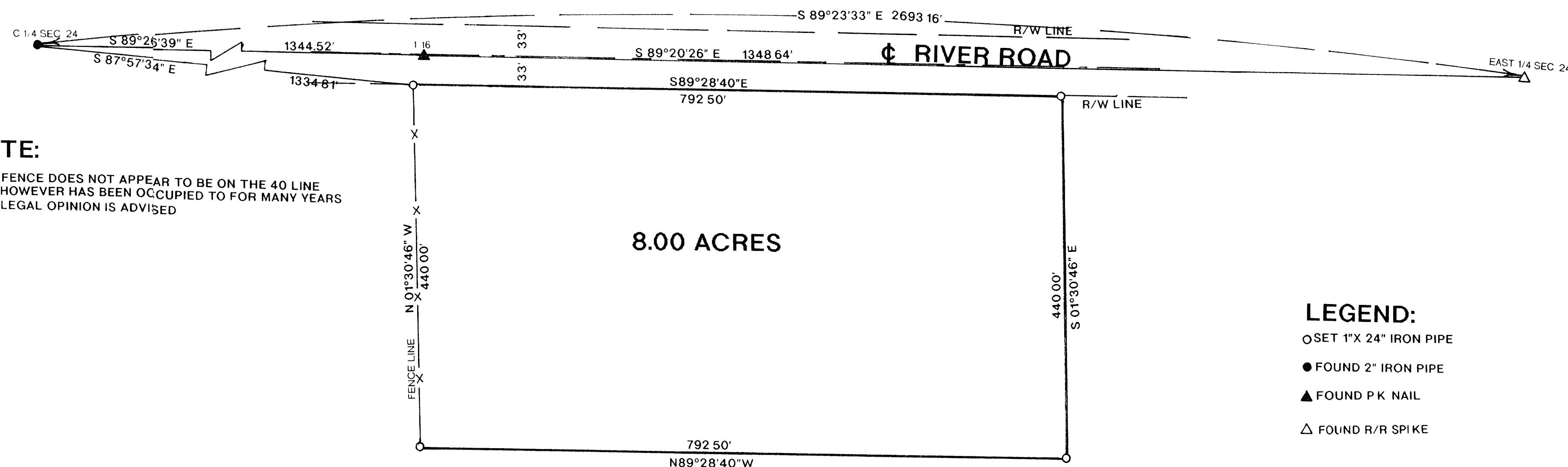

NOTE:

FENCE DOES NOT APPEAR TO BE ON THE 40 LINE
HOWEVER HAS BEEN OCCUPIED TO FOR MANY YEARS
LEGAL OPINION IS ADVISED

LEGEND:

- SET 1"X 24" IRON PIPE
- FOUND 2" IRON PIPE
- ▲ FOUND P K NAIL
- △ FOUND R/R SPIKE

I, RUSSELL F. BROWN, HEREBY CERTIFY THAT I HAVE SURVEYED THE ABOVE PARCEL OF LAND UNDER THE DIRECTION OF BERNIE ECKERT AND THAT THE ABOVE MAP IS A TRUE AND CORRECT REPRESENTATION OF THE LANDS SURVEYED TO THE BEST OF MY KNOWLEDGE AND BELIEF THAT I HAVE PROVIDED A DESCRIPTION OF THE PARCEL ON A SEPARATE SHEET THAT I HAVE COMPLIED WITH THE PROVISIONS OF AE 7 OF THE WISCONSIN ADMINISTRATIVE CODE

Russell F. Brown
RUSSELL F. BROWN

9/26/94
DATE

MAP #	B3 00 6
DATE FILED	NOV 14 1994
BY	<i>RB</i>
DESCRIPTION FILED	
ONEIDA CO. SURVEYOR'S OFFICE	

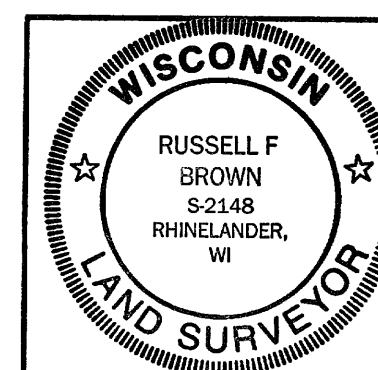

SURVEY FOR

BERNIE ECKERT

SCALE 1" = 100'

DATE 9/23/94

DWN BY KB

DWG NO.
9430GENISOT AND ASSOCIATES, INC.
RHINELANDER, WIS