

LOCATED IN THE NE 1/4 – SE 1/4, AND THE  
NW1/4 – SE1/4, SECTION 24, T37N, R8E, TOWN OF  
PINE LAKE, ONEIDA COUNTY, WI.

N

BEARINGS REFERENCED TO THE E-W 1/4 LINE SEC 24 T37N R8E ASSUMED TO BEAR S 89°23'33" E

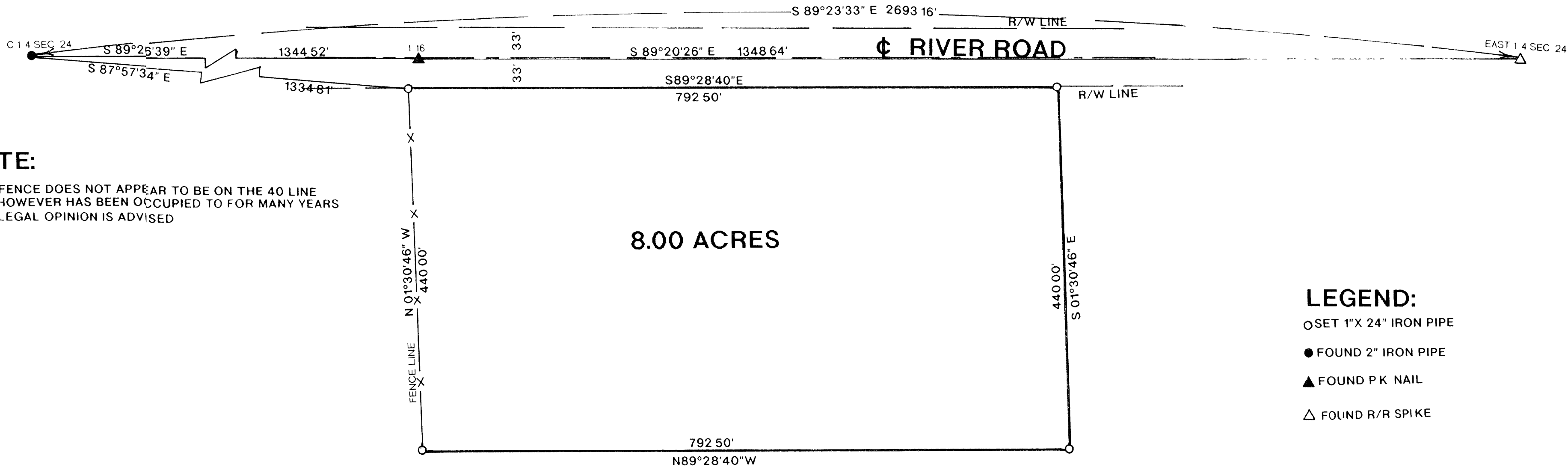

NOTE:  
FENCE DOES NOT APPEAR TO BE ON THE 40 LINE  
HOWEVER HAS BEEN OCCUPIED TO FOR MANY YEARS  
LEGAL OPINION IS ADVISED

- LEGEND:
- SET 1"X 24" IRON PIPE
  - FOUND 2" IRON PIPE
  - ▲ FOUND P K NAIL
  - △ FOUND R/R SPIKE

I RUSSELL F. BROWN, HEREBY CERTIFY THAT I HAVE SURVEYED THE ABOVE PARCEL OF LAND UNDER  
THE DIRECTION OF BERNIE ECKERT AND THAT THE ABOVE MAP IS A TRUE AND CORRECT  
REPRESENTATION OF THE LANDS SURVEYED TO THE BEST OF MY KNOWLEDGE AND BELIEF  
THAT I HAVE PROVIDED A DESCRIPTION OF THE PARCEL ON A SEPARATE SHEET THAT I  
HAVE COMPLIED WITH THE PROVISIONS OF AE 7 OF THE WISCONSIN ADMINISTRATIVE CODE

*Russell F. Brown* 10/11/94  
RUSSELL F. BROWN DATE

MAP # B3 008  
DATE FILED NOV 14 1994  
BY *JB*  
DESCRIPTION FILED  
ONEIDA CO. SURVEYOR'S OFFICE

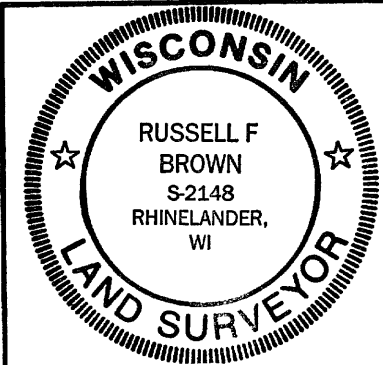

SURVEY FOR	
BERNIE ECKERT	
SCALE 1"= 100'	DATE 9/23/94 DWN BY KB
DWG NO 9430	GENISOT AND ASSOCIATES, INC. RHINELANDER, WIS