

**LOCATED IN THE SE 1/4 – NW 1/4,
SECTION 30, T37N, R10E,
TOWN OF STELLA,
ONEIDA CO. WI.**

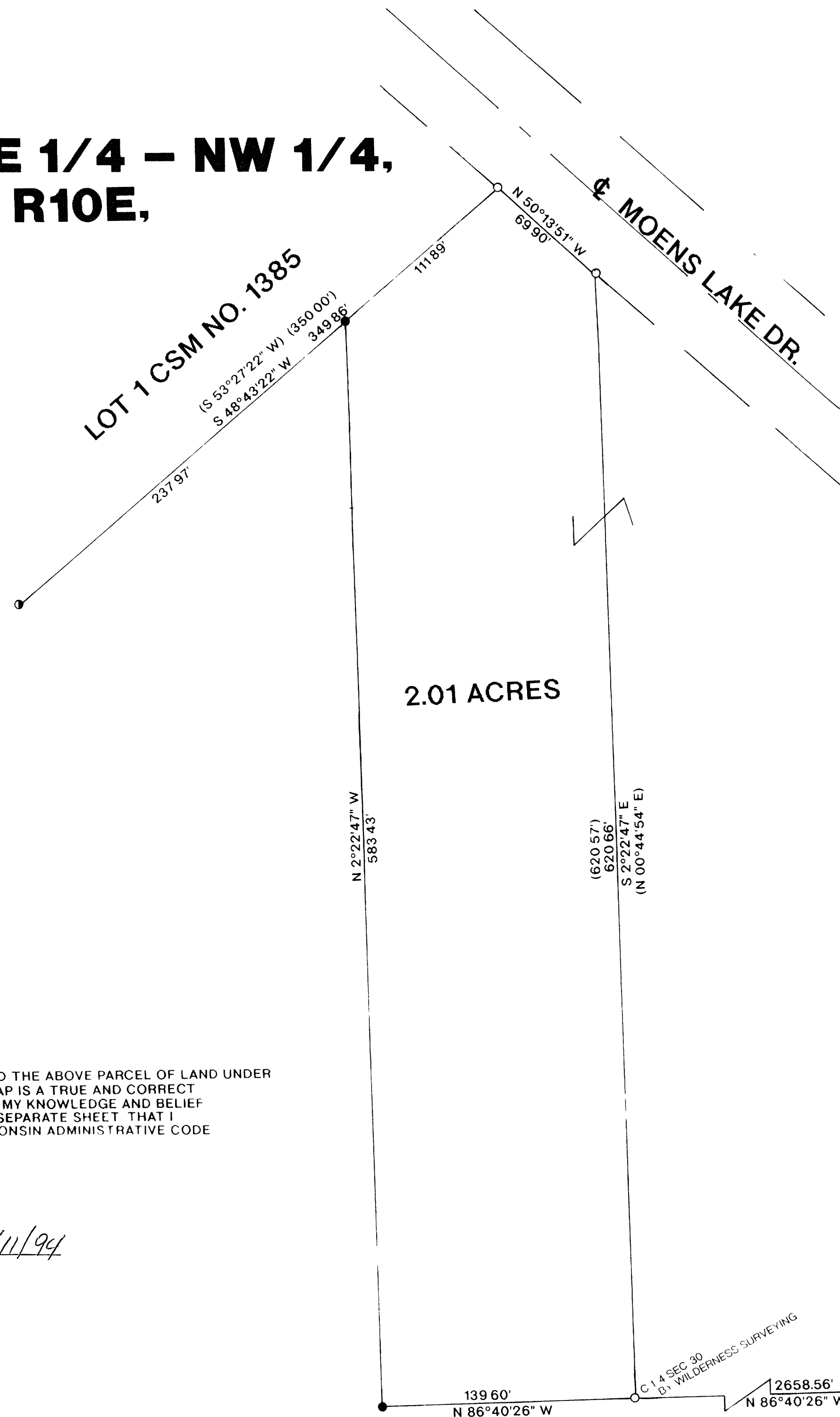

I, RUSSELL F. BROWN, HEREBY CERTIFY THAT I HAVE SURVEYED THE ABOVE PARCEL OF LAND UNDER THE DIRECTION OF MICHAEL STINGL AND THAT THE ABOVE MAP IS A TRUE AND CORRECT REPRESENTATION OF THE LANDS SURVEYED TO THE BEST OF MY KNOWLEDGE AND BELIEF THAT I HAVE PROVIDED A DESCRIPTION OF THE PARCEL ON A SEPARATE SHEET THAT I HAVE COMPLIED WITH THE PROVISIONS OF AE 7 OF THE WISCONSIN ADMINISTRATIVE CODE

Russell F. Brown 10/11/94
RUSSELL F. BROWN DATE

LEGEND:

- FOUND 1 1/4" IRON PIPE
- FOUND 1" IRON PIPE
- SET 1" X 24" IRON PIPE
- ONEIDA CO MON
- () RECORDED AS

MAP # B3 009
DATE FILED NOV 14 1994
BY JB
DESCRIPTION FILED
ONEIDA CO. SURVEYOR'S OFFICE

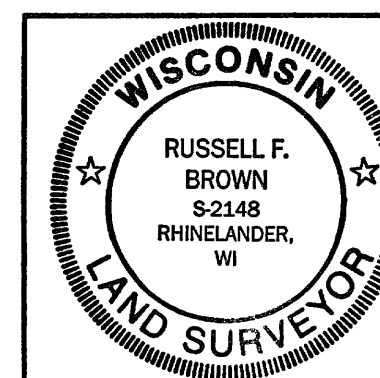

SURVEY FOR
WILLIAM COLWELL

SCALE 1" = 50' DATE 9/22/94 DWN BY JB

DWG NO
9412

GENISOT AND ASSOCIATES, INC.
RHINELANDER, WI