

83016

RECEIVED & FILED #. 83016  
Oneida County Surveyor's Office  
Date .....  
By .....  
OCS Area #. ....

83016

PART OF GOVERNMENT LOT 3  
(PART OF THE N1/2 - SE1/4)  
SECTION 6,  
TOWNSHIP 36 NORTH,  
RANGE 9 EAST

PROPOSED LAND EXCHANGE IN AREA

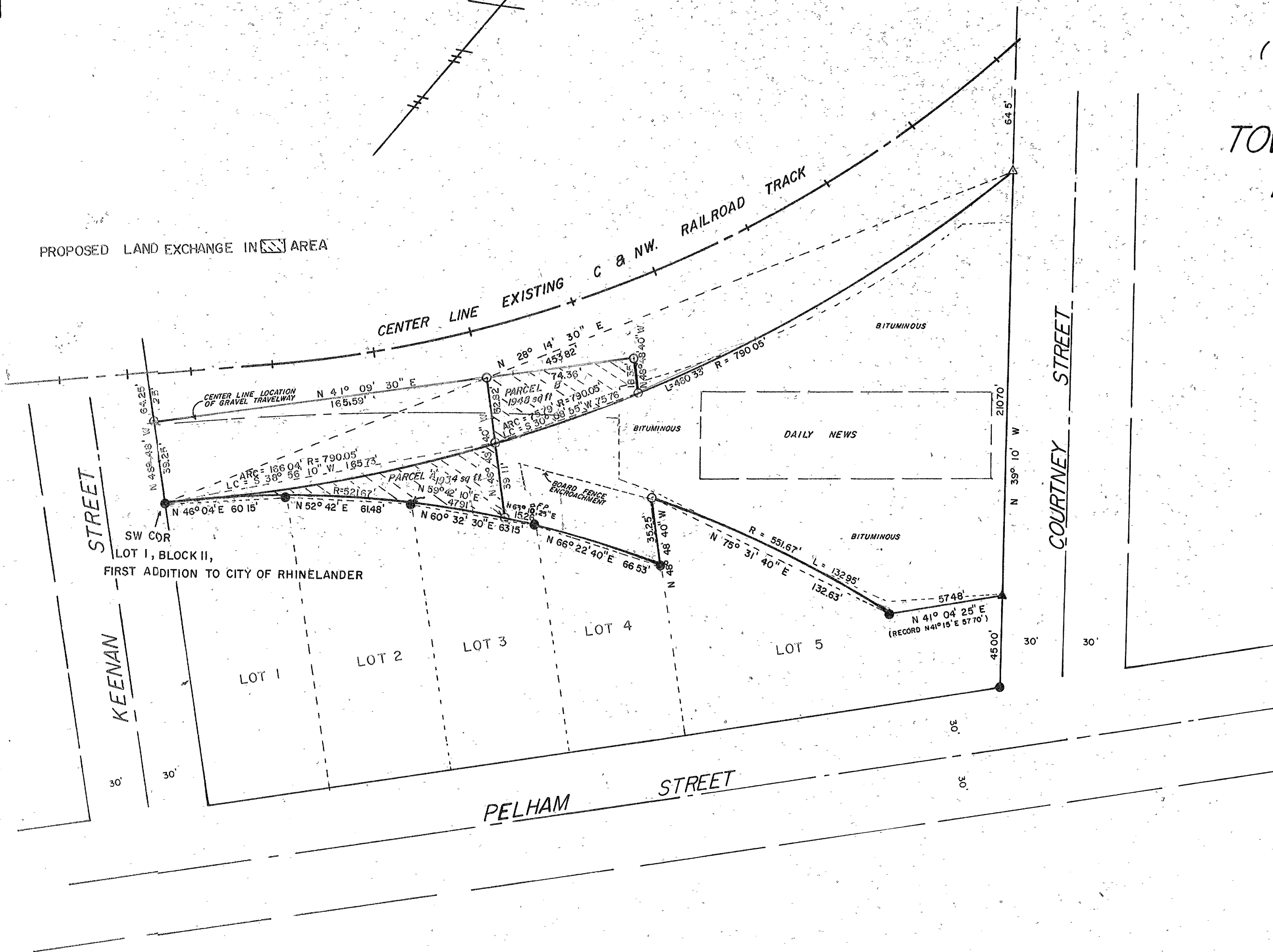

- FOUND IRON PIPE
- SET 1" X 30" IRON PIPE
- △ CHISELED X IN CONCRETE
- ▲ CHISELED X ON TOP OF CONCRETE ORNAMENTAL FENCE

I hereby certify that I have surveyed the above parcel of land under the direction of Mr. Paul B. Rasmussen and that the above map is a true and correct representation of the lands surveyed to the best of my knowledge and belief.

Michael J. Romportl 8-29-83  
Michael J. Romportl date  
Genisot & Associates Inc.  
Rhineland, Wis

REVISED 8-29-83

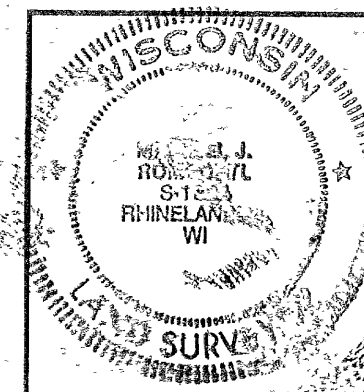

PAUL B. RASMUSSEN

10 W KEENAN  
RHINELANDER, WISCONSIN

SCALE 1" = 40' DATE 5-4-81 DWN BY M.J.R.

DWG NO 7232 GENISOT AND ASSOCIATES, INC.  
RHINELANDER, WIS

83016