

PART OF GOV'T LOT 8 , SECTION 12 , T36N , R8E ,
TOWN OF CRESCENT , ONEIDA
COUNTY , WISCONSIN

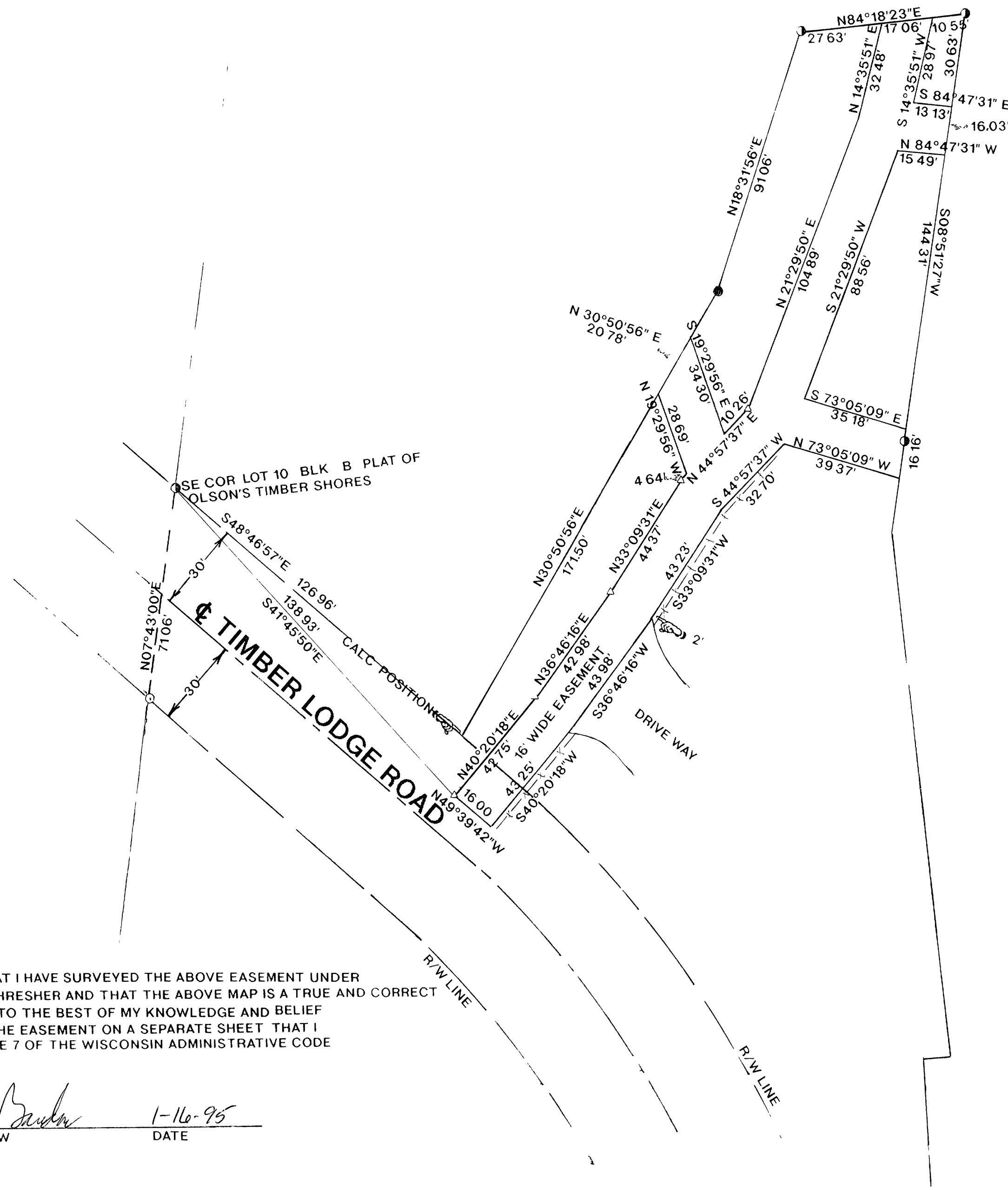
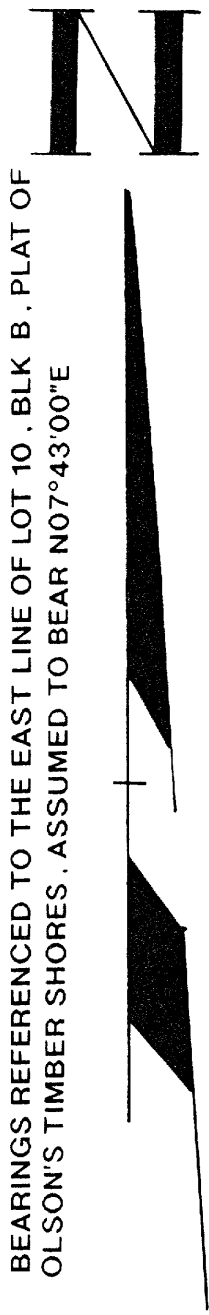

- LEGEND**
- FOUND 2" IRON PIPE
 - ◐ FOUND 1 1/4 " IRON PIPE
 - FOUND 1" IRON PIPE
 - △ SET 60 PENNY NAIL
 - - - - - EXISTING WOOD FENCE

I WILLIAM E BANDOW, HEREBY CERTIFY THAT I HAVE SURVEYED THE ABOVE EASEMENT UNDER THE DIRECTION OF JOE SMUDA AND BARRY THRESHER AND THAT THE ABOVE MAP IS A TRUE AND CORRECT REPRESENTATION OF THE LANDS SURVEYED TO THE BEST OF MY KNOWLEDGE AND BELIEF THAT I HAVE PROVIDED A DESCRIPTION OF THE EASEMENT ON A SEPARATE SHEET THAT I HAVE COMPLIED WITH THE PROVISIONS OF AE 7 OF THE WISCONSIN ADMINISTRATIVE CODE

William E Bandow
WILLIAM E BANDOW
1-16-95
DATE

MAP # B3 02 2
DATE FILED JAN 30 1995
BY *JB*
DESCRIPTION FILED
ONEIDA CO. SURVEYOR'S OFFICE

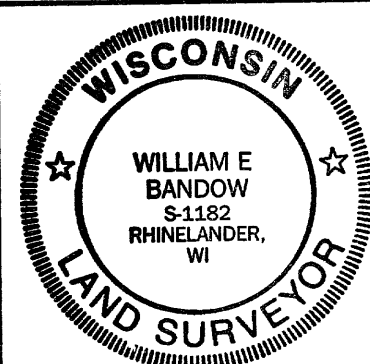

SURVEY FOR	
J. SMUDA - B. THRESHER	
SCALE 1"=30'	DATE 11/21/94 DWN BY KB
DWG NO 9452	GENISOT AND ASSOCIATES, INC. RHINELANDER, WIS