

MAP # B3 03 9  
DATE FILED FEB 02 1995  
BY *JB*  
DESCRIPTION FILED  
ONEIDA CO. SURVEYOR'S OFFICE

SECTION 24  
T.37N.-R.10E.  
TOWN OF STELLA,  
ONEIDA COUNTY, WIS.

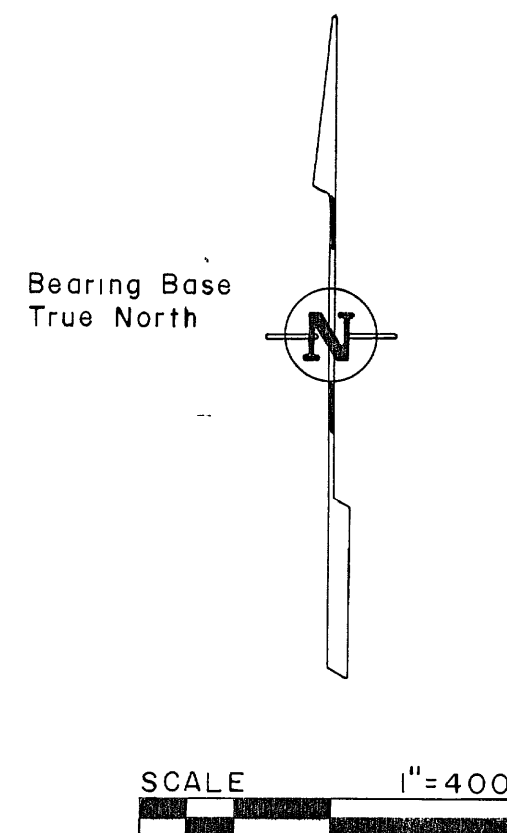
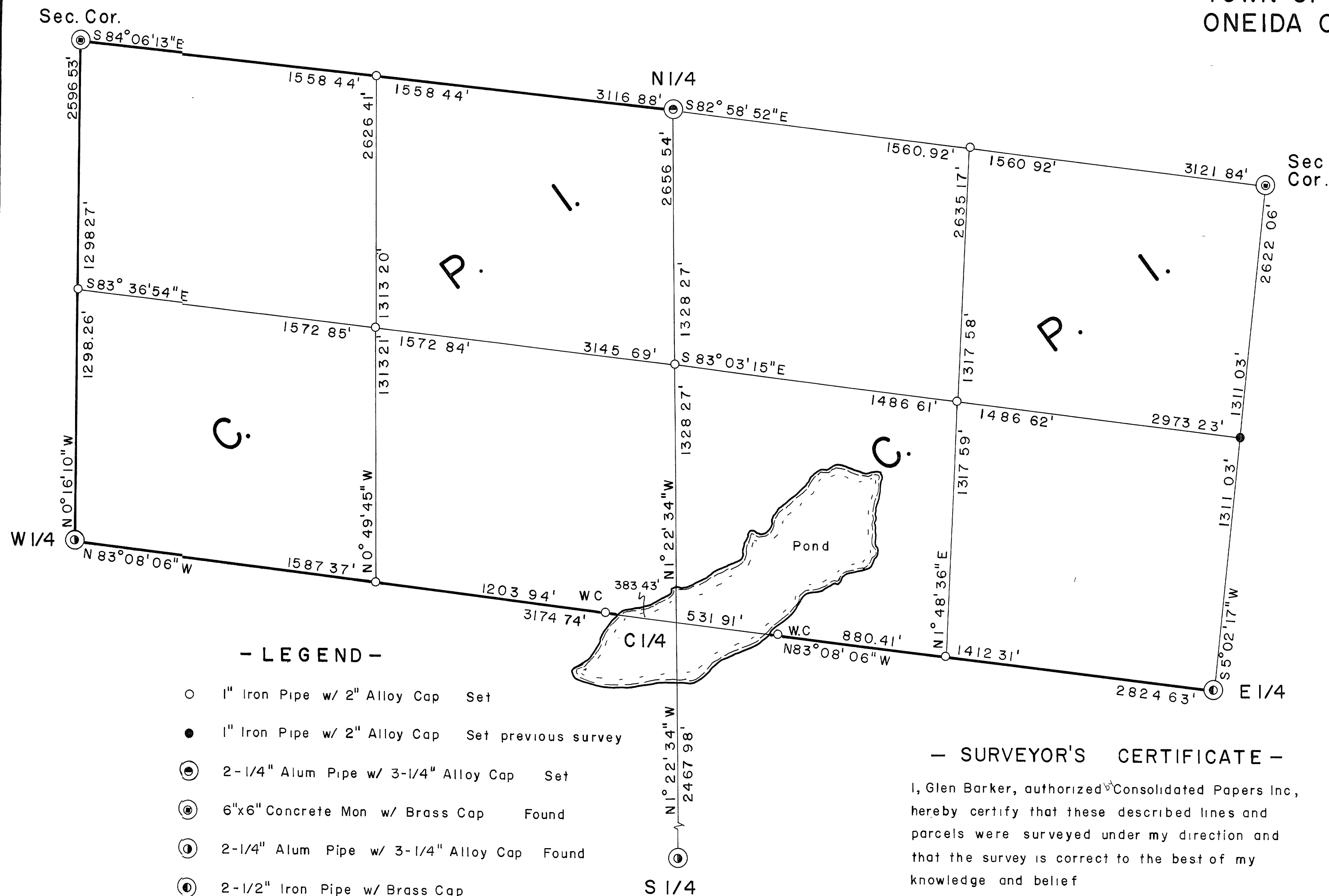

- LEGEND -

- 1" Iron Pipe w/ 2" Alloy Cap Set
- 1" Iron Pipe w/ 2" Alloy Cap Set previous survey
- ⊙ 2-1/4" Alum Pipe w/ 3-1/4" Alloy Cap Set
- ⊙ 6"x6" Concrete Mon w/ Brass Cap Found
- ⊙ 2-1/4" Alum Pipe w/ 3-1/4" Alloy Cap Found
- ⊙ 2-1/2" Iron Pipe w/ Brass Cap
- CPI Boundary Line

- SURVEYOR'S CERTIFICATE -

I, Glen Barker, authorized Consolidated Papers Inc, hereby certify that these described lines and parcels were surveyed under my direction and that the survey is correct to the best of my knowledge and belief

Certified at Rhinelander, Wisconsin

Date 7/1/92  
*Glen Barker*  
Glen Barker WRLS N° 1682

