

1/4 Cor.  
2" brass capped  
iron pipe found in  
place.

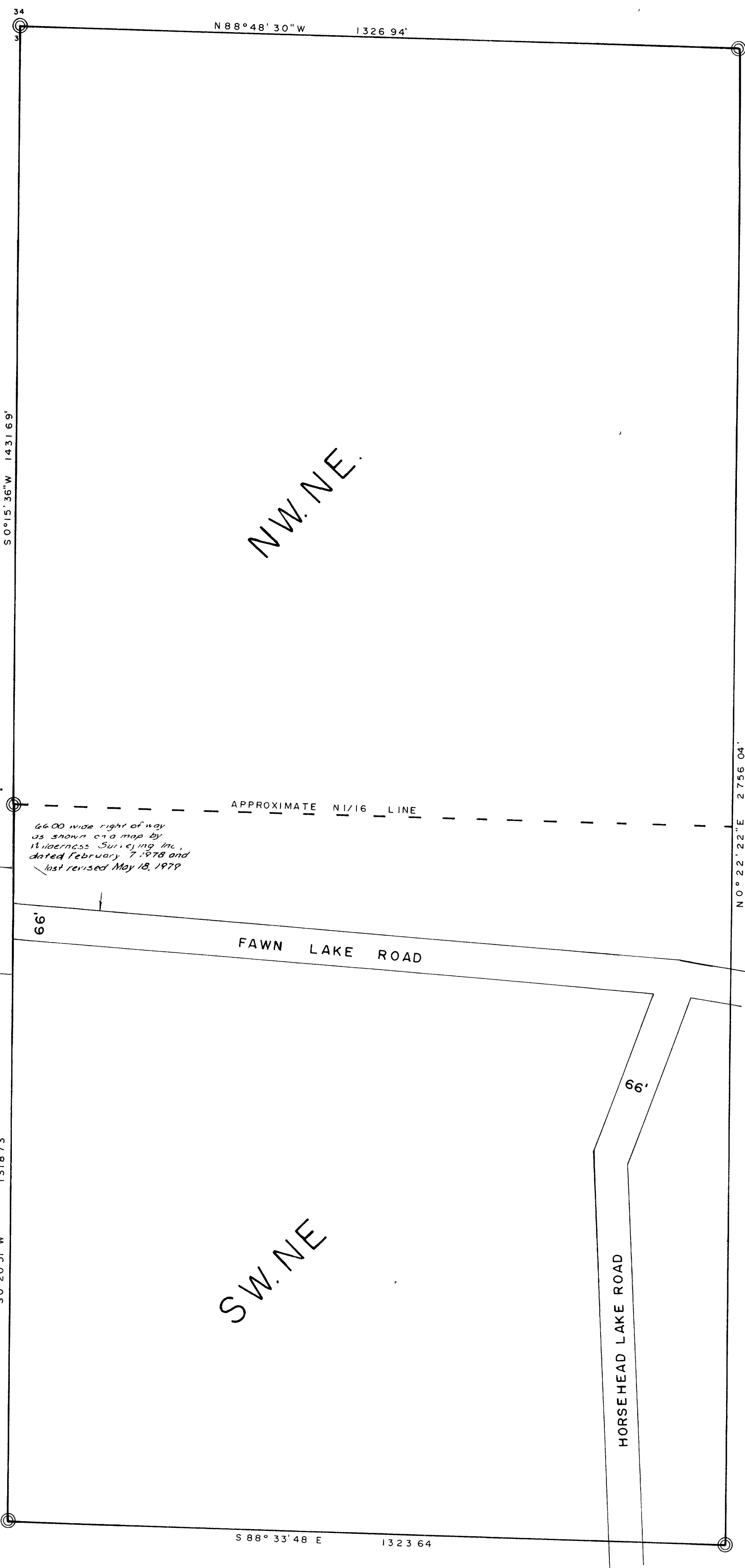

C-N 1/16 Cor.  
iron pipe and Bts.  
found in place.

66.00 wide right of way  
as shown on map by  
Wilderness Surveying Inc.,  
dated February 7, 1978 and  
last revised May 18, 1979

NW. NE.

SW. NE.

FAWN LAKE ROAD

HORSEHEAD LAKE ROAD

E. 1/16 Cor.  
rebar and Bts.  
found in place.

W. 1/2 OF THE NE. 1/4,  
SEC. 3, T. 37 N., R. 7 E.,  
ONEIDA COUNTY, WI.

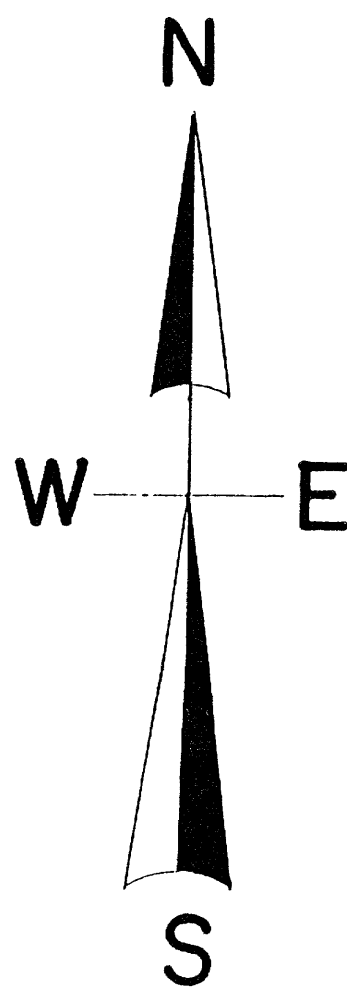

North is referenced to the North line  
of the NE. 1/4, sec. 3 being an assumed  
bearing of N 88° 48' 30" W.

SCALE

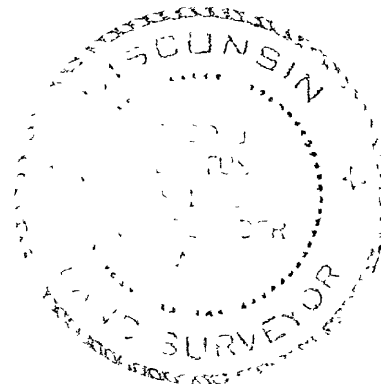
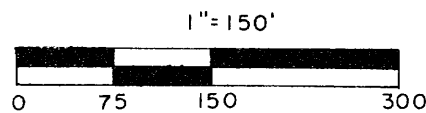

C. 1/4 Cor.  
iron pipe found  
in place.

C-E 1/16 Cor.  
iron pipe found  
in place.

I, Todd Loftus, Registered Land Surveyor, hereby certify that I have surveyed  
the property shown hereon. That this map represents an accurate survey of  
said property to the best of my knowledge & belief. That I have performed  
this survey by order of Richard L. Lusk and that I have complied with the  
applicable requirements of the Wisconsin Administrative Code A.E.7.

Description required for above parcel is on separate sheet.

DATE: NOV. 2, 1994

SIGNED: Todd Loftus

LOFTUS SURVEYING