

LOT 8 OF THE PLAT OF TOWNLINE HEIGHTS
LOCATED IN GOV'T. LOTS 3 & 4, SEC. 35, T. 37N., R. 8E.,
ONEIDA COUNTY, WI.

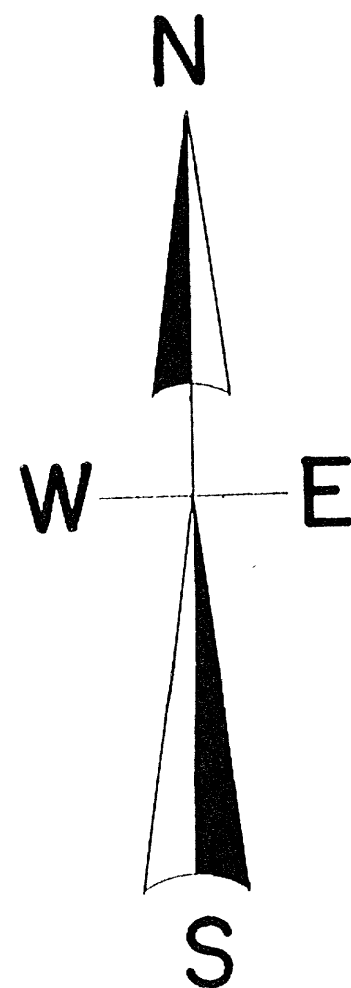

NORTH IS REFERENCED TO THE SOUTH LINE
OF LOT 8 BEING AN ASSUMED BEARING OF
S 76° 21' 31" E

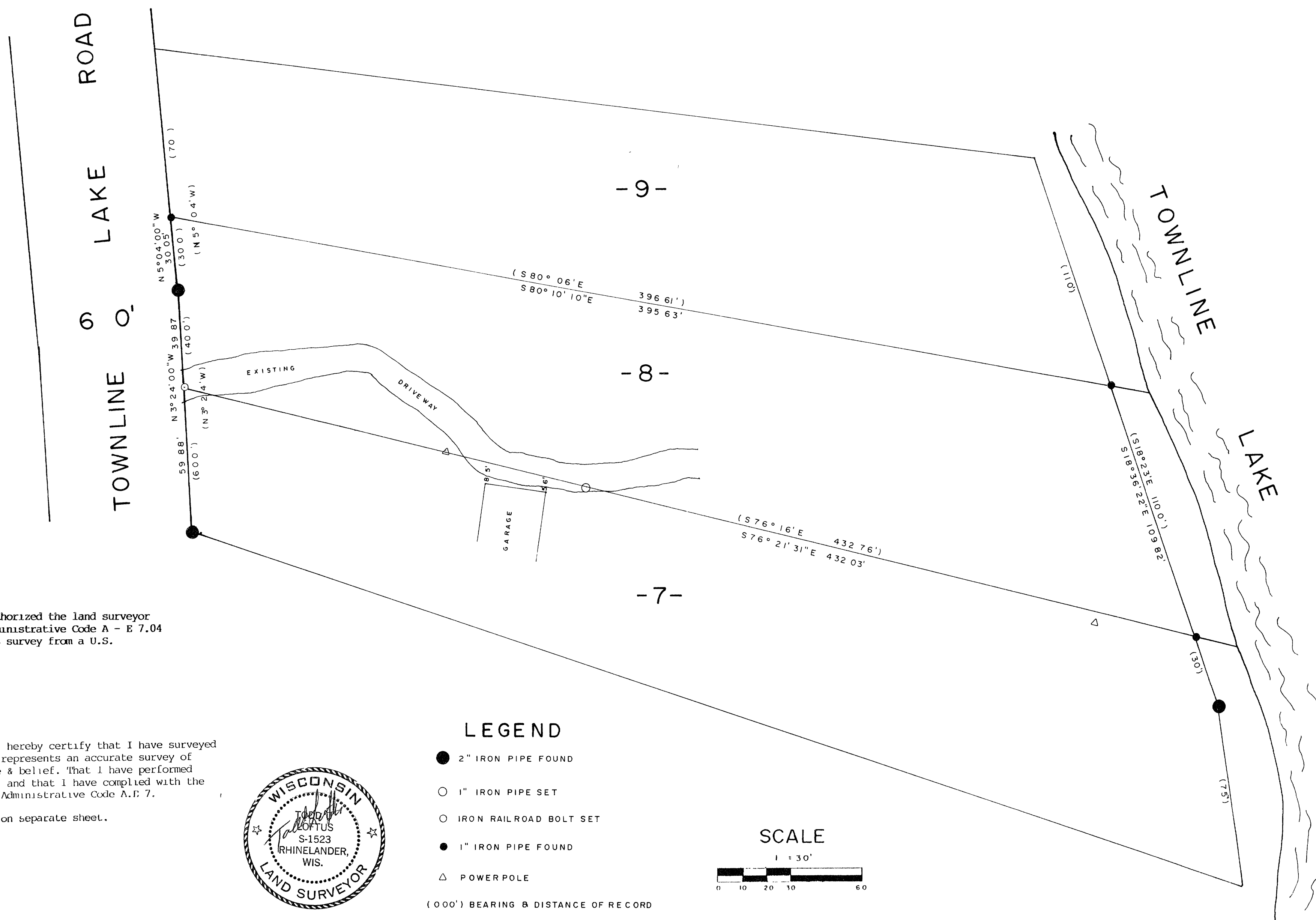

I, _____, authorized the land surveyor
not to comply with the Wisconsin Administrative Code A - E 7.04
being the provision to commence this survey from a U.S.
public land survey corner.

I, Todd Loftus, Registered Land Surveyor, hereby certify that I have surveyed
the property shown hereon. That this map represents an accurate survey of
said property to the best of my knowledge & belief. That I have performed
this survey by order of Lucy Abraham and that I have complied with the
applicable requirements of the Wisconsin Administrative Code A.E. 7.

Description required for above parcel is on separate sheet.

DATE 12-20-94

SIGNED Todd Loftus

LOFTUS SURVEYING



LEGEND

- 2" IRON PIPE FOUND
- 1" IRON PIPE SET
- IRON RAILROAD BOLT SET
- 1" IRON PIPE FOUND
- △ POWERPOLE

(000') BEARING & DISTANCE OF RECORD

SCALE

