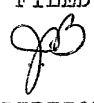

MAP # B3 05 8

DATE FILED MAR 01 1995

BY 

DESCRIPTION FILED

ONEIDA CO. SURVEYOR'S OFFICE

PART OF GOV'T. LOT 9, SEC. 25,
T. 37 N., R. 8 E., ONEIDA COUNTY, WI.

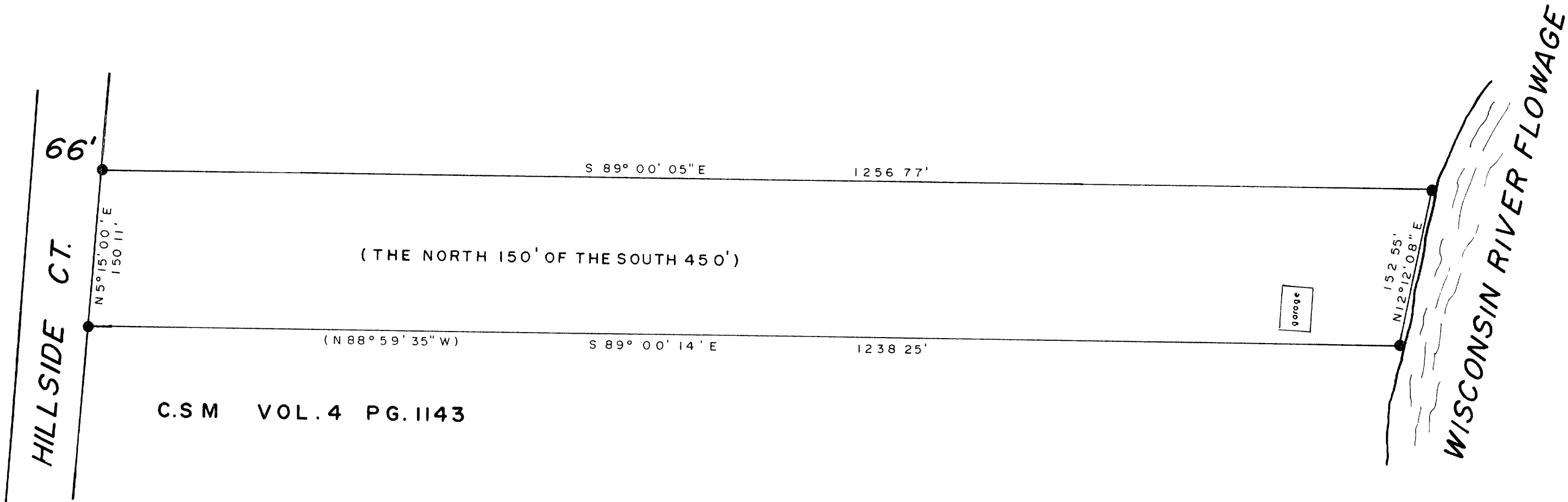
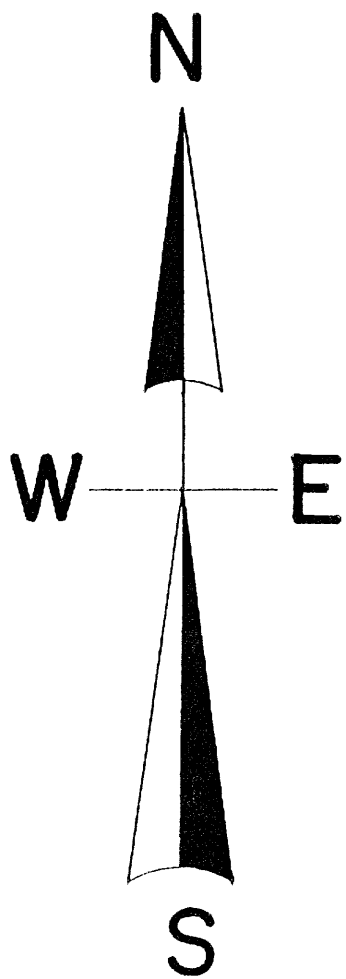

North is referenced to the North line of Certified Survey Map
Vol. 4, Pg. 1143, being a bearing of N 88° 59' 35" W.

LEGEND

● FOUND H. C. HALLS IRON PIPE
(BEARING OF RECORD)

SCALE

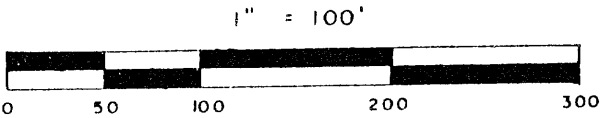

This survey is based from H. C. Halls survey and map
dated July 1931.

I, Todd Loftus, Registered Land Surveyor, hereby certify that I have surveyed
the property shown hereon. That this map represents an accurate survey of
said property to the best of my knowledge & belief. That I have performed
this survey by order of Gwen Kerchelski and that I have complied with the
applicable requirements of the Wisconsin Administrative Code A E.7.

Description required for above parcel is on separate sheet.

DATE 12-22-94

SIGNED Todd Loftus

LOFTUS SURVEYING