

PART OF THE SE 1/4, SE 1/4,  
 SEC. 14, T. 38 N., R. 9 E., TOWN  
 OF SUGAR CAMP, ONEIDA COUNTY,  
 WI.

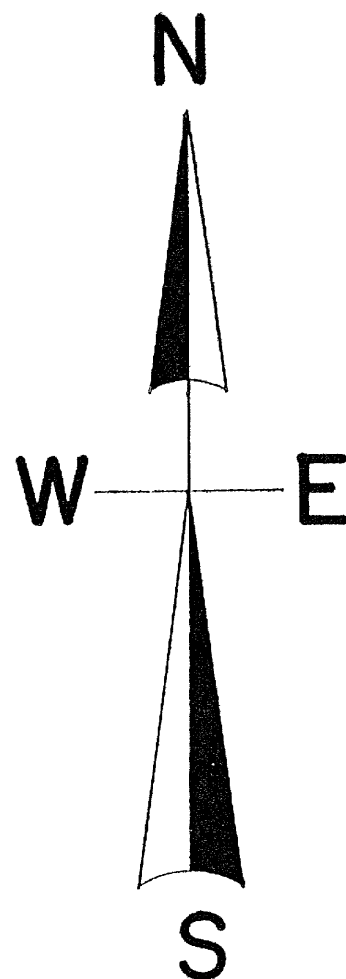

SW. SE.

SE. SE.

NORTH IS REFERENCED TO THE EAST LINE  
 OF THE SE 1/4, BEING AN ASSUMED BEARING  
 OF N 3° 23' 15" W

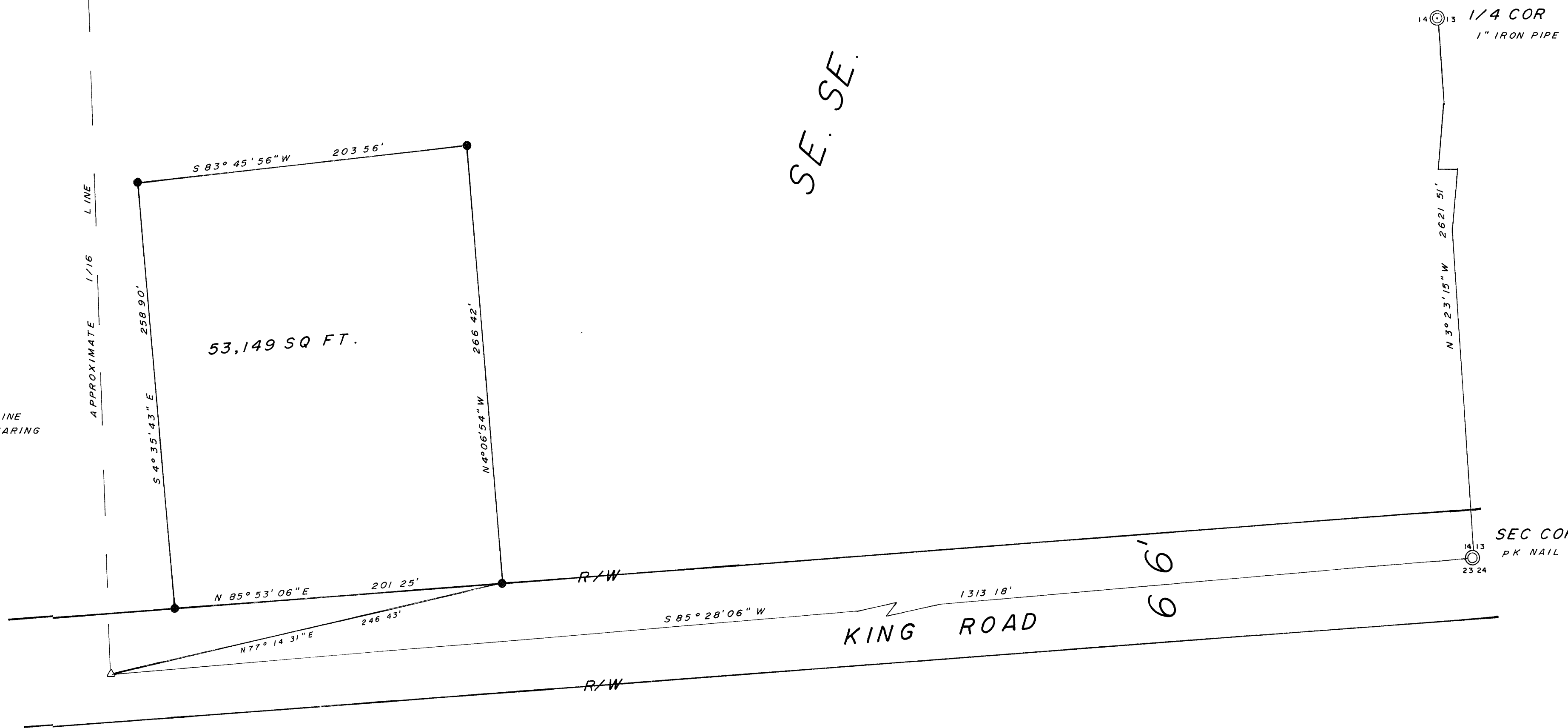

LEGEND

- ⊙ SUBDIVISIONAL MON OF RECORD
- 1" IRON PIPE SET
- △ PK NAIL SET OVER MAGNETIC PULL IN ROAD

SCALE

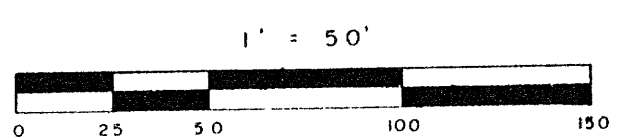

I, Todd Loftus, Registered Land Surveyor, hereby certify that I have surveyed the property shown hereon. That this map represents an accurate survey of said property to the best of my knowledge & belief. That I have performed this survey by order of *Jack Wales* and that I have complied with the applicable requirements of the Wisconsin Administrative Code A.E.7.

Description required for above parcel is on separate sheet.

DATE 2-27-95

SIGNED *Todd Loftus*