

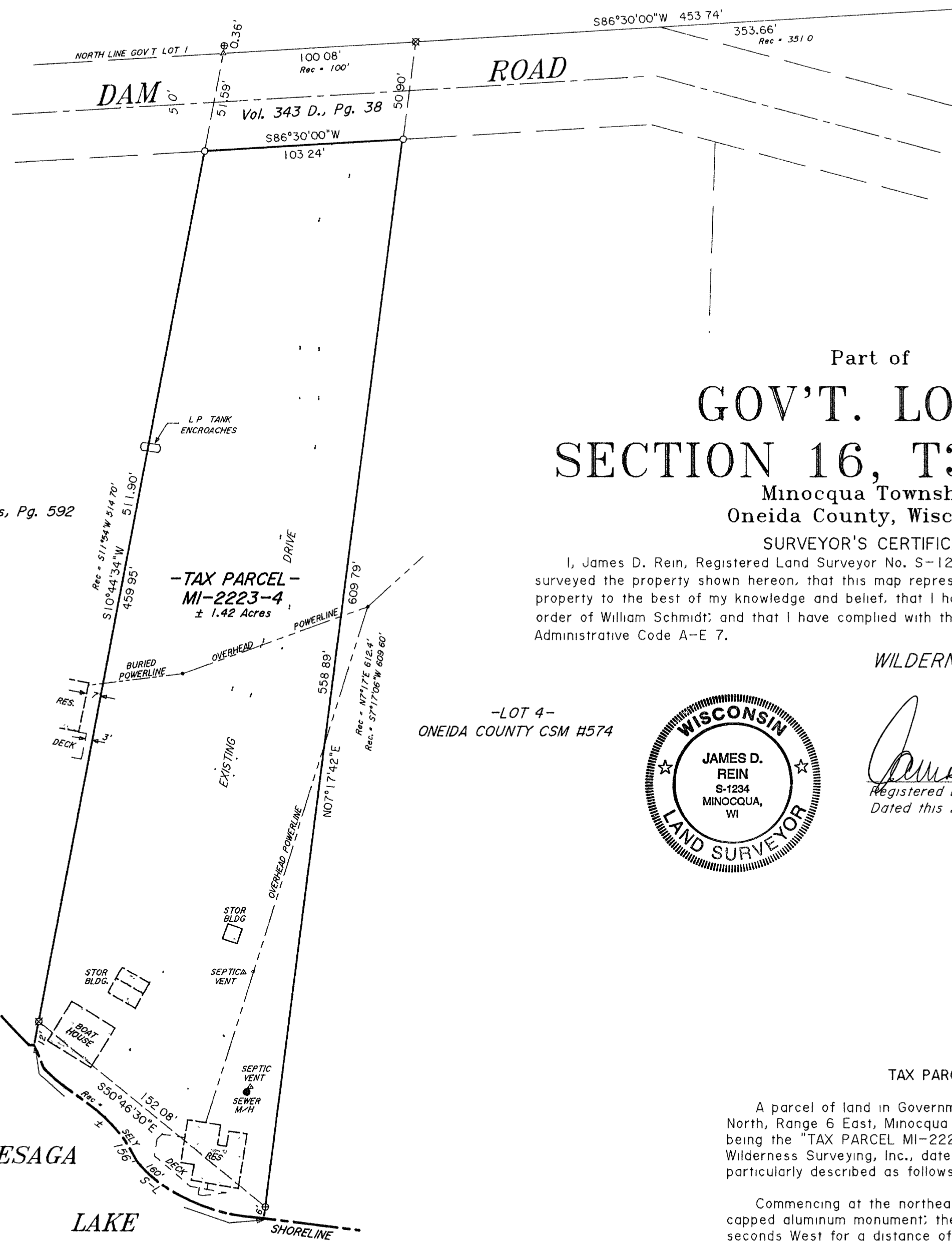

Capped 2" dia aluminum monument found in place. See USPLS Mon Rec



Vol. 328 Deeds, Pg. 592

-TAX PARCEL-  
MI-2223-4  
± 1.42 Acres

-LOT 4-  
ONEIDA COUNTY CSM #574

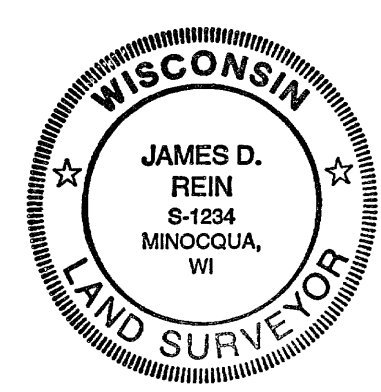

WILDERNESS  
SURVEYING,  
INC.

*James D. Rein*  
Registered Land Surveyor # S-1234  
Dated this 24th day of February, 1995

TAX PARCEL MI-2223-4

A parcel of land in Government Lot 1, Section 16, Township 39 North, Range 6 East, Minocqua Township, Oneida County, Wisconsin, being the "TAX PARCEL MI-2223-4" shown on Map No. 95-16 by Wilderness Surveying, Inc., dated February 24th, 1995, more particularly described as follows.

Commencing at the northeast corner of Section 16, marked by a capped aluminum monument; thence South 86 degrees 30 minutes 00 seconds West for a distance of 353.66 feet along the north line of Section 16 to an iron pipe, thence South 07 degrees 17 minutes 42 seconds West for a distance of 50.90 feet to the place of beginning, marked by an iron pipe at the northwesterly corner of Lot 4 of Oneida County Certified Survey Map No. 574, being on the southerly right of way line of Dam Road.

Thence South 86 degrees 30 minutes 00 seconds West for a distance of 103.24 feet along the southerly right of way line of Dam Road to an iron pipe on the easterly line of that parcel of land described Volume 328 of Deeds, on page 592; thence South 10 degrees 44 minutes 34 seconds West for a distance of 459.95 feet along the easterly line of said parcel of land described in Volume 328 of Deeds, on page 592 to an iron pipe near the northerly shore of Kawaguesaga Lake; thence meandering along the lake South 50 degrees 46 minutes 30 seconds East for a distance of 152.08 feet to the southwesterly corner of Lot 4 of Oneida County Certified Survey Map No. 574, thence North 07 degrees 17 minutes 42 seconds East for a distance of 558.89 feet along the west line of said Lot 4 to the place of beginning.

The above lateral lot lines extend to the shore of Kawaguesaga Lake, including all riparian rights thereto

Together with and subject to covenants, easements, and restrictions of record

Said property contains 1.42 acres more or less

Bearing base assumed, referenced to the north line of Government Lot 1 bearing S86°30'00"W

Flowage Rights Recorded  
Vol. 5 Misc., Pg. 94

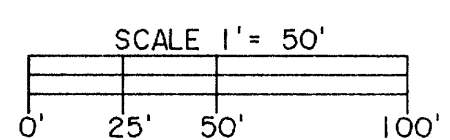

LEGEND

- ⊕ = 1 1/2" dia. iron pipe found in place
- ⊗ = 1 1/4" dia. iron pipe found in place
- = 3/4" dia. iron pipe set previously
- = Iron pipe set, 3/4" dia x 24" long
- △ = Corner position not monumented
- Other corner monuments are as noted
- Set steel fence posts on side lot lines

MAP # B3 06 6  
DATE FILED MAR 08 1995  
BY *JB*  
DESCRIPTION FILED  
ONEIDA CO SURVEYOR'S OFFICE

Map No. 95-16  
File No. 1-16-396  
Drafted by M. Oestreich