

B3 06 9

THUNDER

LAKE

NOTE DESCRIPTION IS PROVIDED ON
A SEPARATE SHEET

MAP # B3 06 9
DATE FILED MAR 28 1995
BY JB
DESCRIPTION FILED
ONEIDA CO. SURVEYOR'S OFFICE

BEARINGS ARE BASED ON THE
EAST LINE OF LOT 9 WHICH
BEARS N0°-23'-24" W FROM A
PREVIOUS SURVEY

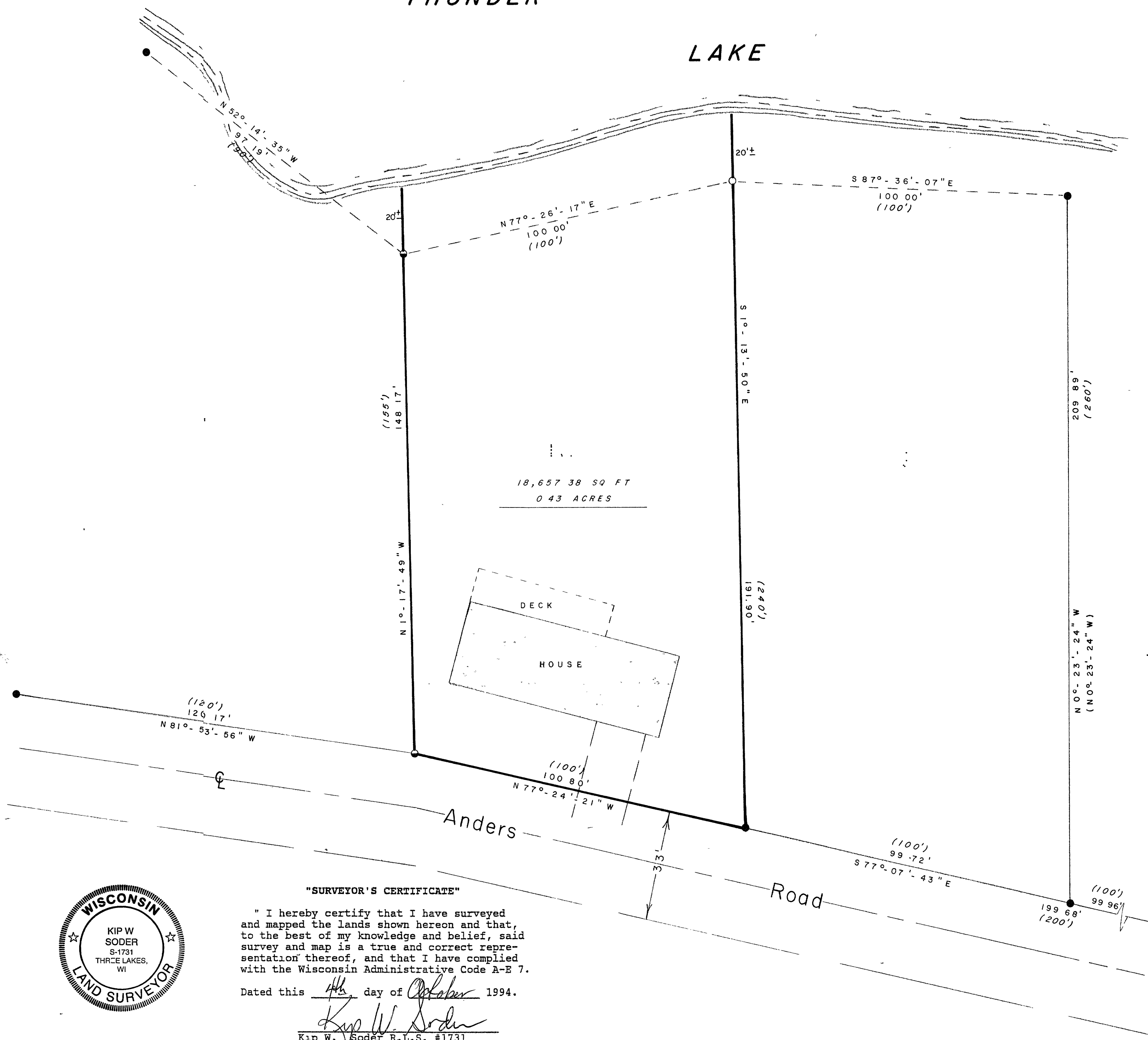

Being
Lot 10
of
Steve Gwidt's Plat No. 1
Also being a part of
Gov't. Lot 4,
Section 15, T38N, R10E
Town of Three Lakes, Oneida County, Wisc

- 1" DIA IRON ROD FOUND IN PLACE
- 1" DIA IRON PIPE FOUND IN PLACE
- 1" DIA IRON PIPE SET THIS SURVEY
- () PLATTED DISTANCE
- () BEARING FROM A PREVIOUS SURVEY
- PARCEL SURVEYED
- · · PLATTED LOTS

"SURVEYOR'S CERTIFICATE"

"I hereby certify that I have surveyed
and mapped the lands shown hereon and that,
to the best of my knowledge and belief, said
survey and map is a true and correct repre-
sentation thereof, and that I have complied
with the Wisconsin Administrative Code A-E 7.

Dated this 4th day of October 1994.

Kip W. Soder R.L.S. #1731



B3 06 9

SURVEY FOR CHARLES URBAN

SCALE 1" = 20'	APPROVED BY	DRAWN BY K W S
DATE 10-04-94		REVISED

106 BUTTERNUT CT HEBRON, INDIANA 46341

SODER SURVEYINGDRAWING NUMBER
275