

THUNDER LAKE

MAP # B3 07 1
DATE FILED MAR. 28 1995
BY [Signature]
DESCRIPTION FILED
ONEIDA CO. SURVEYOR'S OFFICE

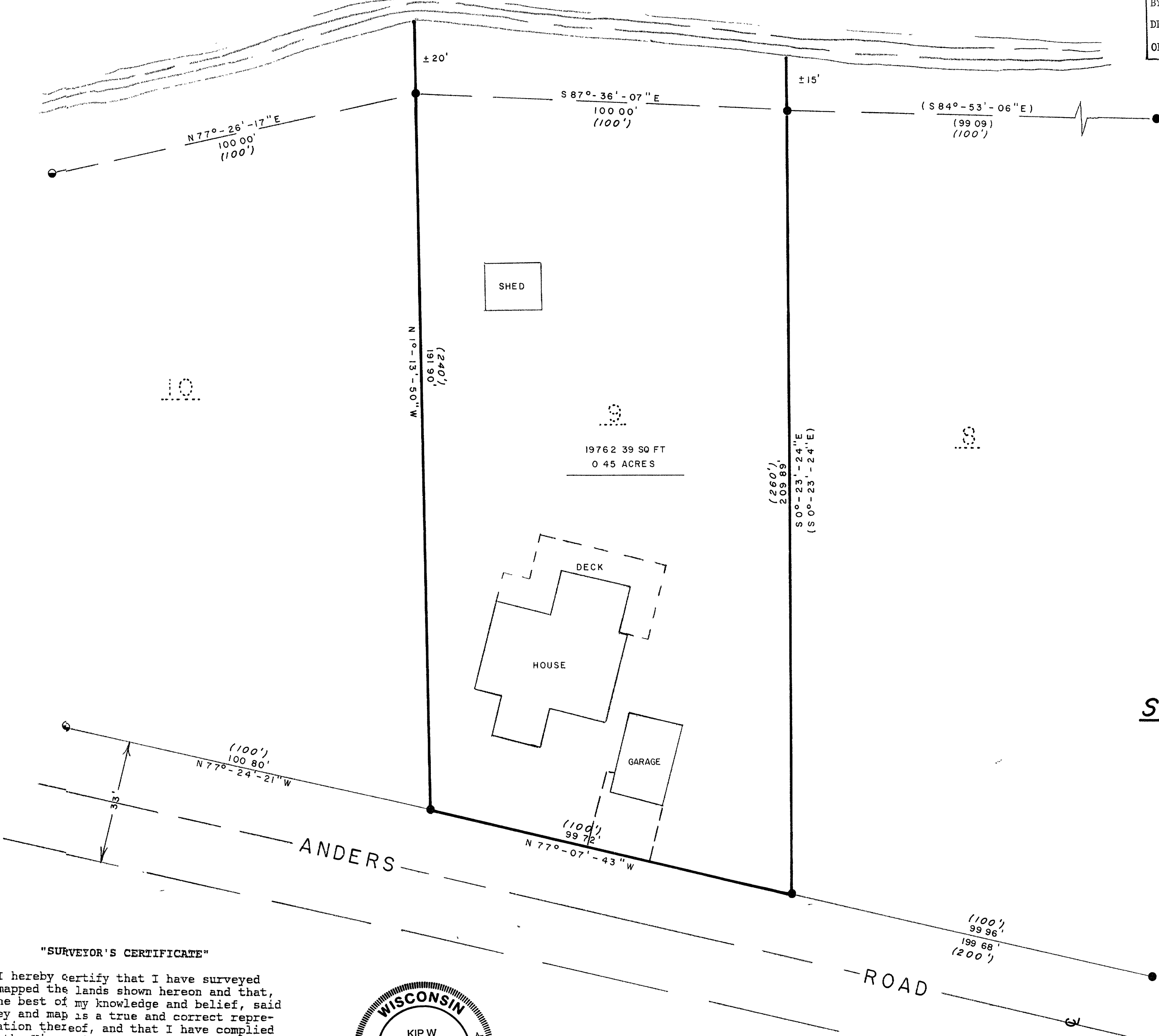

BEARINGS ARE BASED ON THE EAST LINE OF LOT 9 WHICH BEARS N 0°-23'-24" W FROM A PREVIOUS SURVEY

BEING
LOT 9
OF
STEVE GWIDT'S PLAT NO 1
ALSO BEING A PART OF
GOV'T LOT 4
SECTION 15, T38N, R10E
TOWN OF THREE LAKES, ONEIDA COUNTY, WISC

- 1" DIA IRON ROD FOUND IN PLACE
- 1" DIA IRON PIPE FOUND IN PLACE
- (.) PLATTED BEARING AND DISTANCE
- (.) BEARING AND DISTANCE FROM A PREVIOUS SURVEY
- PARCEL SURVEYED
- PLATTED LOTS.

"SURVEYOR'S CERTIFICATE"

" I hereby certify that I have surveyed and mapped the lands shown hereon and that, to the best of my knowledge and belief, said survey and map is a true and correct representation thereof, and that I have complied with the Wisconsin Administrative Code A-E 7.

Dated this 26th day of October 1994.

[Signature]
Kip W. Soder R.L.S. #1731



SURVEY FOR ARNOLD CRAIG		
SCALE 1" = 20'	APPROVED BY	DRAWN BY B L S
DATE 10-26-94		REVISED
2516 ANDERS ROAD THREE LAKES, WI 54562		
SODER SURVEYING		DRAWING NUMBER 281