

MAP # B3 07 4
DATE FILED MAR 28 1995
BY. JB
DESCRIPTION FILED
ONEIDA CO. SURVEYOR'S OFFICE

BEARINGS ARE BASED
ON THE NORTH R/W
LINE OF HURON ST
WHICH BEARS S71°-46'-00"W
AS USED IN PREVIOUS SURVEYS

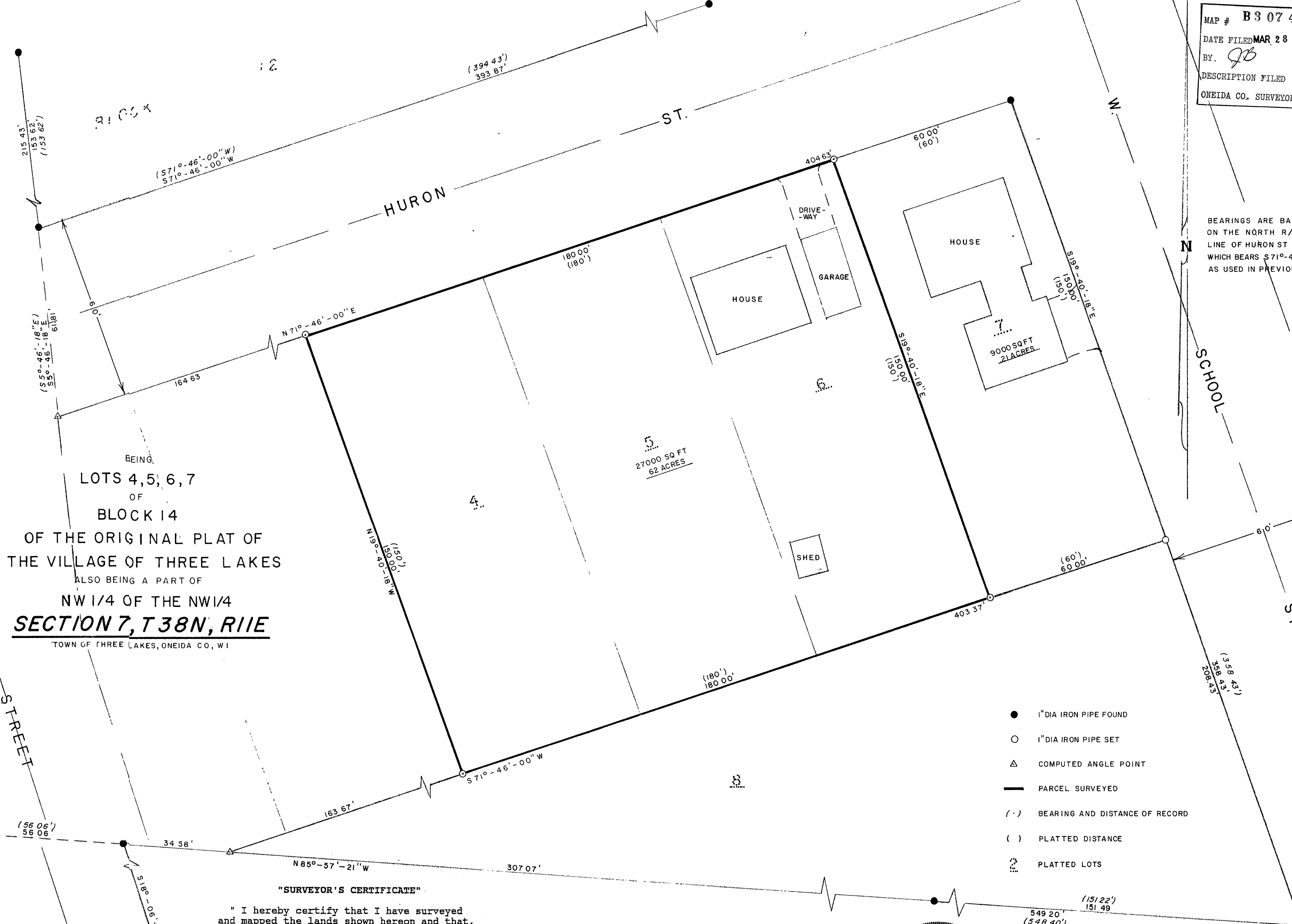

"SURVEYOR'S CERTIFICATE"

" I hereby certify that I have surveyed
and mapped the lands shown hereon and that,
to the best of my knowledge and belief, said
survey and map is a true and correct repre-
sentation thereof, and that I have complied
with the Wisconsin Administrative Code A-E 7.

Dated this 14th day of November 1994.

Kip W. Soder
Kip W. Soder R.L.S. #1731



SURVEY FOR ROBERT KOSHUTA		
SCALE 1" = 20'	APPROVED BY	DRAWN BY B.L.S.
DATE 11-14-94		REVISED
BOX 81, THREE LAKES, WIS. 54562		
SODER SURVEYING		DRAWING NUMBER 284