

MAP # B3 07 9  
DATE FILED MAR 28 1995  
BY JPB  
DESCRIPTION FILED  
ONEIDA CO. SURVEYOR'S OFFICE

BEARINGS ARE BASED ON THE EAST-WEST 1/4 LINE WHICH BEARS N88°-33'-00"W WHICH IS ASSUMED

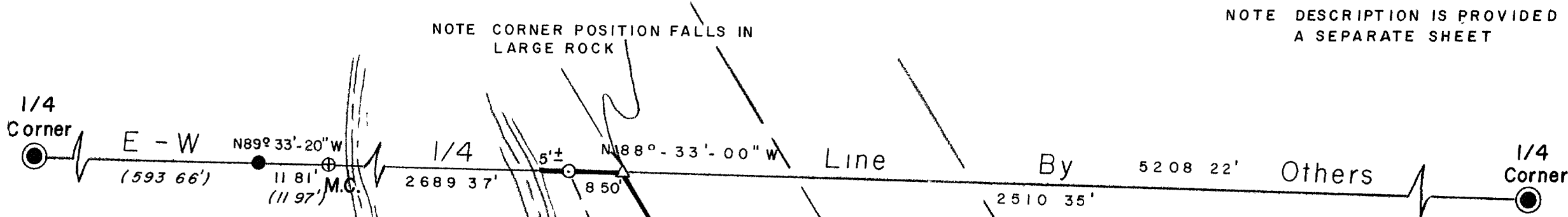

Being a part of  
Gov't. Lot 4

Section II, T38N, R11E

Town of Three Lakes, Oneida County, WI

VIRGIN

LAKE



"SURVEYOR'S CERTIFICATE"

" I hereby certify that I have surveyed and mapped the lands shown hereon and that, to the best of my knowledge and belief, said survey and map is a true and correct representation thereof, and that I have complied with the Wisconsin Administrative Code A-E 7.

Dated this 30th day of December 1994.

Kip W. Soder  
Kip W. Soder R.L.S. #1731

- G L O 6" DIA CONCRETE - BRASS CAP MONUMENT
- ⊕ 3" DIA CONCRETE MONUMENT FOUND IN PLACE
- 1-1/2" DIA IRON PIPE FOUND IN PLACE
- 1" DIA IRON PIPE FOUND IN PLACE
- 1" DIA IRON PIPE SET THIS SURVEY
- △ COMPUTED ANGLE POINT
- / / BEARING & DISTANCE OF RECORD
- PARCEL SURVEYED

16,583 42 SQ FT  
0 38 ACRES

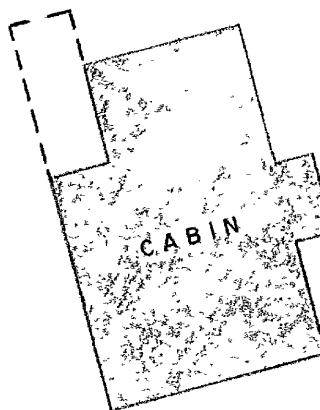

DRIVEWAY



NOTE R/W LINE ESTABLISHED FROM THE IRON PIPE FROM A PREVIOUS SURVEY

SURVEY FOR MICHAEL WENSINK

SCALE 1" = 20' APPROVED BY: DRAWN BY: K. W. S.

DATE 12-30-94 REVISED

N 3132 RT 3 SHEBOYGAN FALLS, WI. 53085

SODER SURVEYING

DRAWING NUMBER 292