

LOCATED IN THE NE 1/4 - NW 1/4 , SECTION 28 ,
T35N , R10E , TOWN OF ENTERPRISE ,
ONEIDA COUNTY , WISCONSIN

MAP # B3 083
DATE FILED MAR 28 1995
BY JB
DESCRIPTION FILED
ONEIDA CO. SURVEYOR'S OFFICE

N

BEARINGS REFERENCED TO THE NORTH LINE OF SECTION 28 ,
T35N R10E . ASSUMED TO BEAR S85°33'36"W

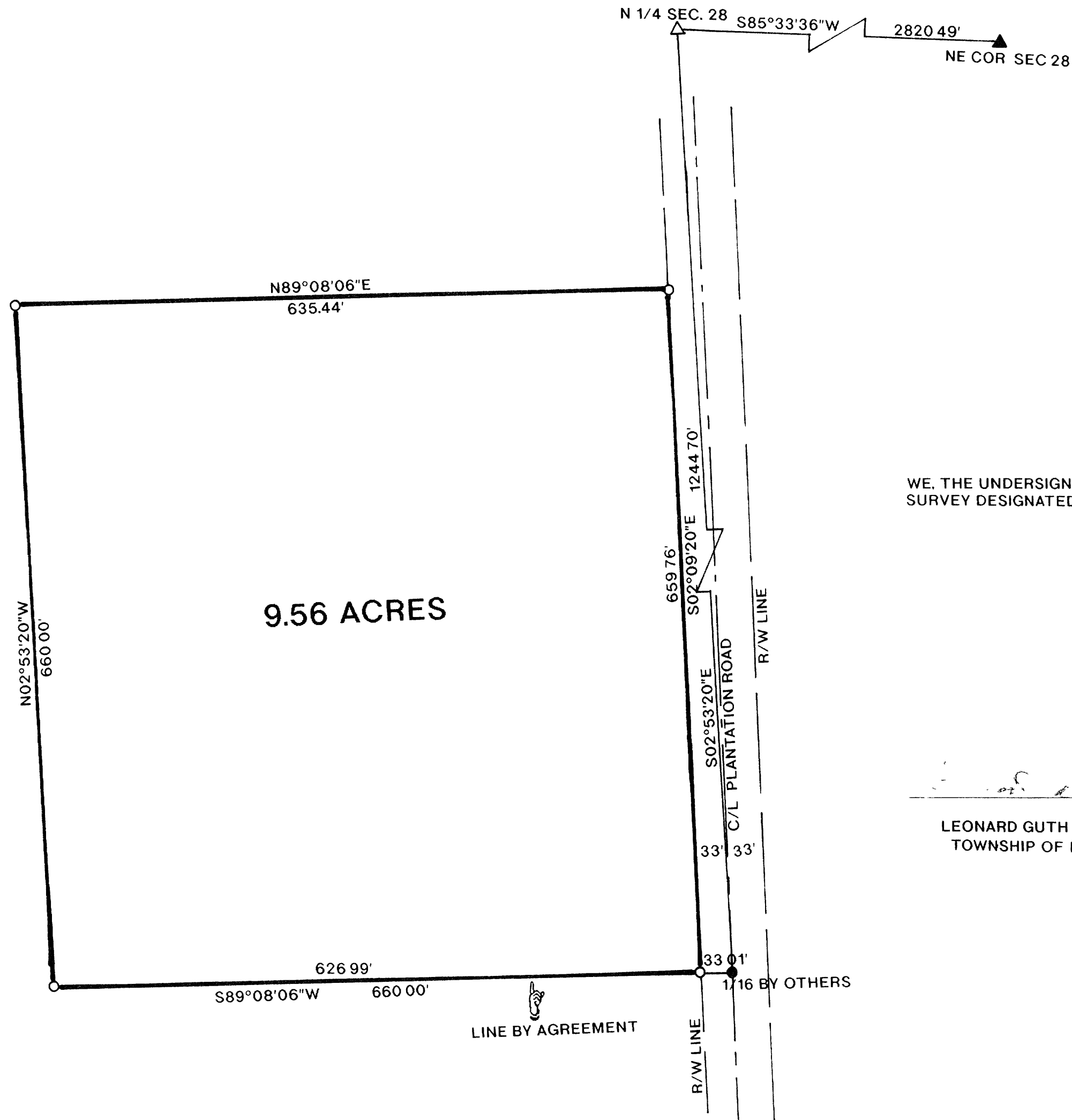

WE, THE UNDERSIGNED, AGREE TO THE LINE SHOWN ON THE ABOVE.
SURVEY DESIGNATED AS LINE BY AGREEMENT TO BE THE BOUNDARY LINE

STEVE BUSCHEL

LEONARD GUTH - CHAIRMAN
TOWNSHIP OF ENTERPRISE

DEBORAH BUSCHEL

LEGEND

- SET 1" X 24" IRON PIPE
- FOUND 1" IRON PIPE
- △ SET P K NAIL
- ▲ FOUND P K NAIL

I, WILLIAM E. BANDOW, HEREBY CERTIFY THAT I HAVE SURVEYED THE ABOVE PARCEL OF LAND UNDER
THE DIRECTION OF LEONARD GUTH AND THAT THE ABOVE MAP IS A TRUE AND CORRECT
REPRESENTATION OF THE LANDS SURVEYED TO THE BEST OF MY KNOWLEDGE AND BELIEF
THAT I HAVE PROVIDED A DESCRIPTION OF THE PARCEL ON A SEPARATE SHEET THAT I
HAVE COMPLIED WITH THE PROVISIONS OF AE 7 OF THE WISCONSIN ADMINISTRATIVE CODE

William E. Bandow
WILLIAM E. BANDOW

3-20-95
DATE

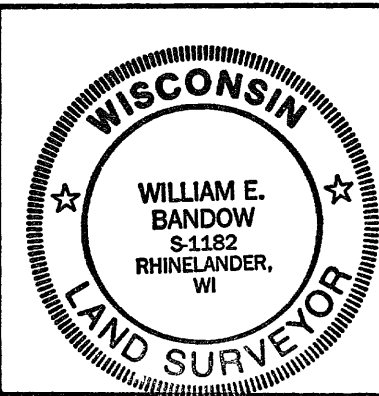

SURVEY FOR

TOWN OF ENTERPRISE

SCALE 1"=100' DATE 10/04/94 DWN BY KB

DWG NO. 9432
GENISOT AND ASSOCIATES, INC.
RHINELANDER, WIS