

LOCATED IN THE SE 1/4 OF THE SE 1/4, SECTION 18,
T38N, R8E, TOWN OF NEWBOLD, ONEIDA CO. WI.

MAP # B3 08 4
DATE FILED MAR 28 1995
BY B3 08.4 JB
DESCRIPTION FILED
ONEIDA CO. SURVEYOR'S OFFICE

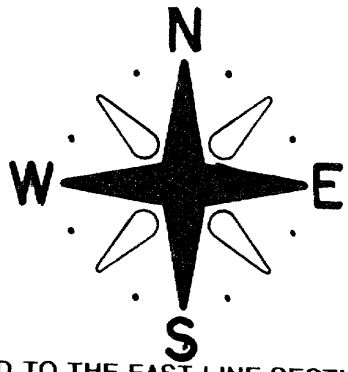

BEARINGS REFERENCED TO THE EAST LINE SECTION 18
T38N R8E ASSUMED TO BEAR N 1°22'00" E

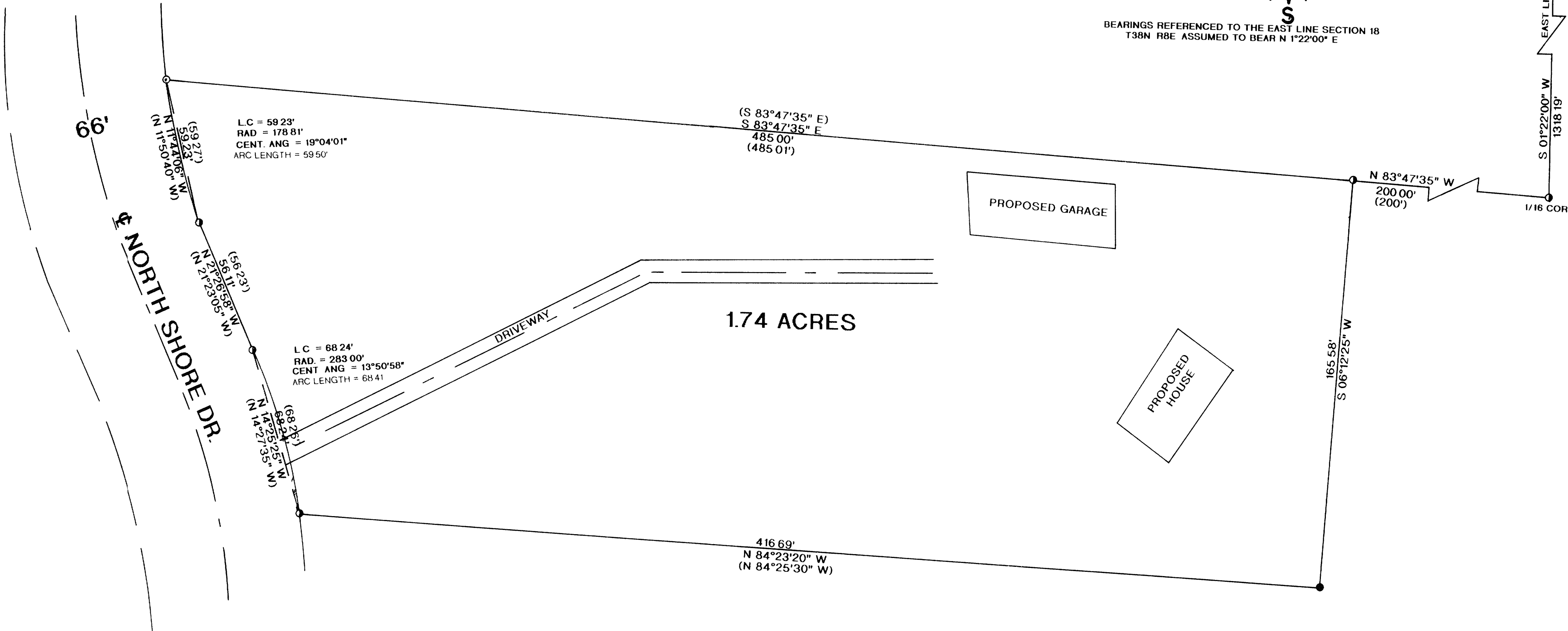

LEGEND:

- FOUND 1 1/4" IRON PIPE
- FOUND 2" IRON PIPE
- SET 1"X 24" IRON PIPE
- () = RECORDED AS

I, WILLIAM E. BANDOW, HEREBY CERTIFY THAT I HAVE SURVEYED THE ABOVE PARCEL OF LAND UNDER THE DIRECTION OF MR. TOM PIERCE AND THAT THE ABOVE MAP IS A TRUE AND CORRECT REPRESENTATION OF THE LANDS SURVEYED TO THE BEST OF MY KNOWLEDGE AND BELIEF THAT I HAVE PROVIDED A DESCRIPTION OF THE PARCEL ON A SEPARATE SHEET THAT I HAVE COMPLIED WITH THE PROVISIONS OF AE 7 OF THE WISCONSIN ADMINISTRATIVE CODE

William E. Bandow 3-20-95
WILLIAM E. BANDOW DATE

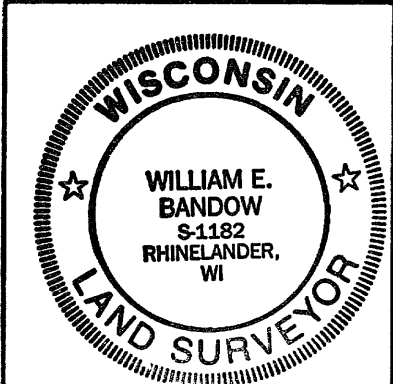

SURVEY FOR TOM PIERCE	
SCALE 1"= 30'	DATE 3/15/95 DWN BY JB
DWG. NO 9441	GENISOT AND ASSOCIATES, INC. RHINELANDER, WIS