

LOCATED IN THE NW 1/4 - SW 1/4 , SECTION 27 ,
T37N , R8E , TOWN OF NEWBOLD , ONEIDA
COUNTY , WISCONSIN

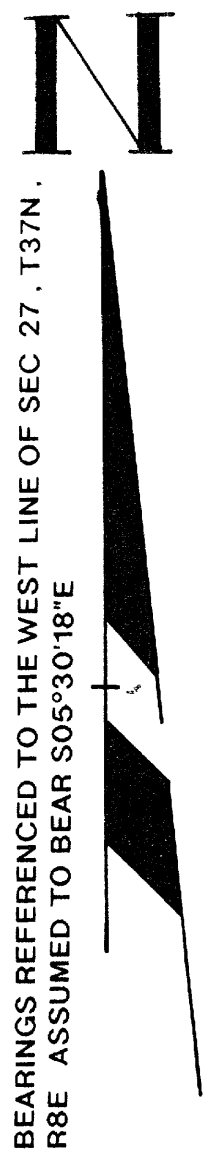

NOTE: PARCEL "A" TO BE ATTACHED TO VOL 441 PG 446 AND NOT SOLD SEPARATELY UNLESS APPROVED BY ONEIDA COUNTY PLANNING AND ZONING

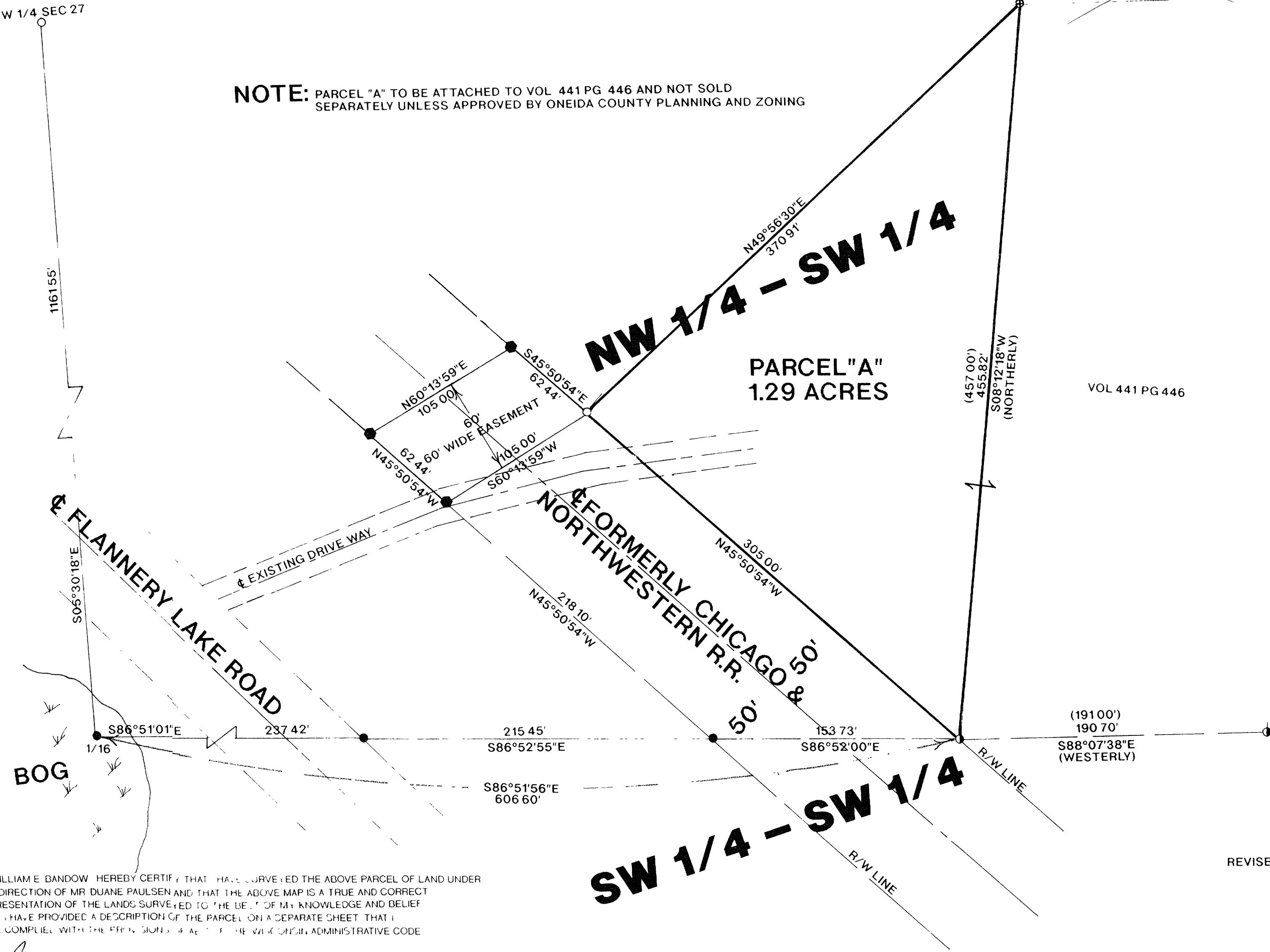

LEGEND

- FOUND 1" IRON PIPE
- FOUND 2" IRON PIPE
- SET 1" X 24" IRON PIPE
- CALCULATED POSITION
- FOUND 1" IRON ROD
- () RECORDED AS
- ⊙ FOUND 1 1/2" IRON PIPE

MAP #B3 08 6
DATE FILED MAR 28 1995
BY JB
DESCRIPTION FILED
ONEIDA CO. SURVEYOR'S OFFICE

REVISED 03/14/95 TO SHOW CHANGE IN WEST LINE OF VOL 441 PG 446 KB

I, WILLIAM E. BANDOW, HEREBY CERTIFY THAT I HAVE SURVEYED THE ABOVE PARCEL OF LAND UNDER THE DIRECTION OF MR DUANE PAULSEN AND THAT THE ABOVE MAP IS A TRUE AND CORRECT REPRESENTATION OF THE LANDS SURVEYED TO THE BEST OF MY KNOWLEDGE AND BELIEF THAT I HAVE PROVIDED A DESCRIPTION OF THE PARCEL ON A SEPARATE SHEET THAT I HAVE COMPLIED WITH THE PROVISIONS OF THE WISCONSIN ADMINISTRATIVE CODE

William E. Bandow 3-20-95
WILLIAM E. BANDOW DATE

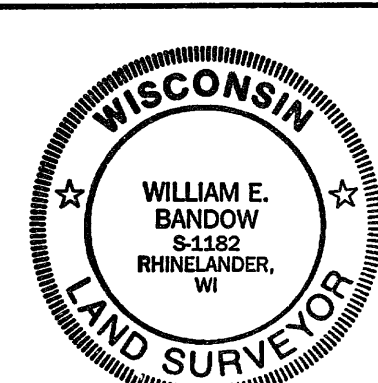

SURVEY FOR
JEHOVAH'S WITNESSES

SCALE 1"=50' DATE 02/06/95 DWN BY K.B.

DWG NO 9457
GENISOT AND ASSOCIATES, INC.
RHINELANDER, WIS