

LOCATED IN GOV'T. LOT 3 , SECTION 28 , T37N , R8E ,
TOWN OF NEWBOLD , ONEIDA
COUNTY , WISCONSIN

SW 1/4 - NE 1/4

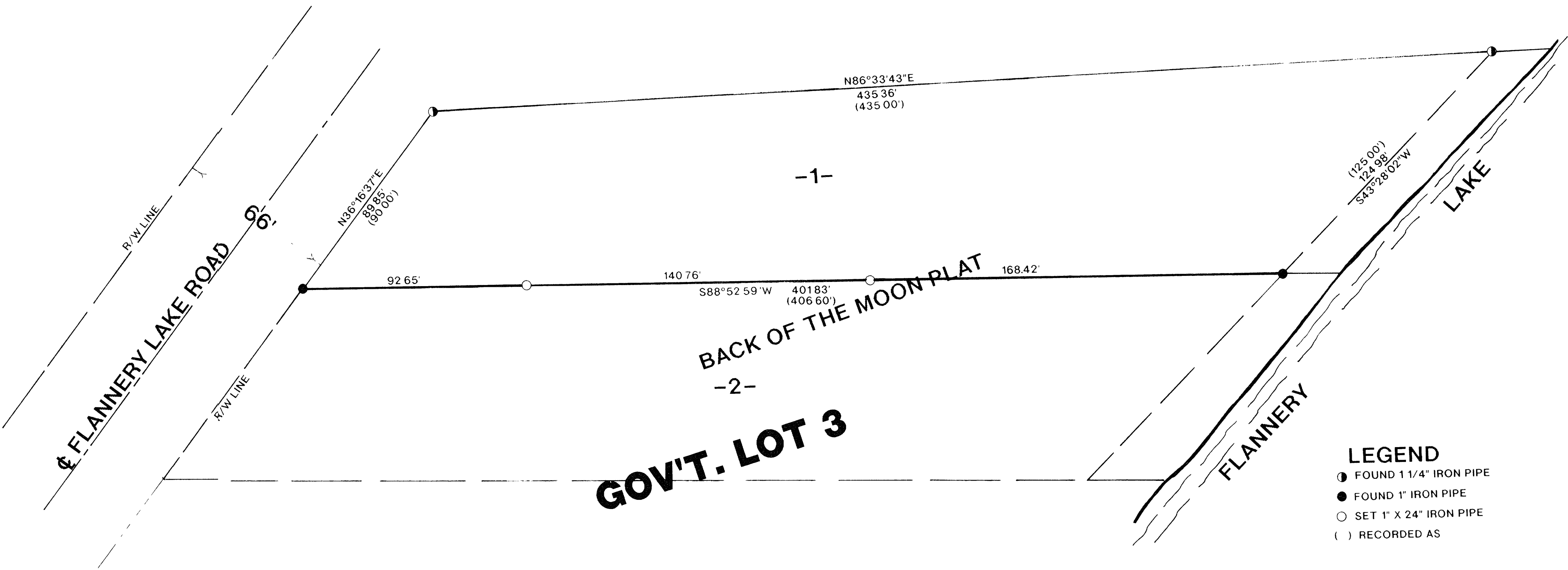
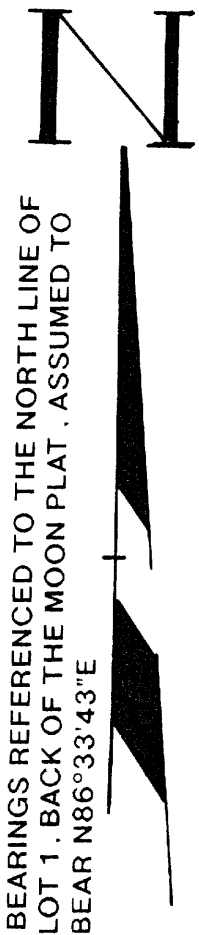

I, RUSSELL F. BROWN, HEREBY CERTIFY THAT I HAVE SURVEYED THE ABOVE LINE UNDER THE DIRECTION OF MR. JOSEPH LIZOTTE AND THAT THE ABOVE MAP IS A TRUE AND CORRECT REPRESENTATION OF THE LINE SURVEYED TO THE BEST OF MY KNOWLEDGE AND BELIEF THAT I HAVE COMPLIED WITH THE PROVISIONS OF AE 7 OF THE WISCONSIN ADMINISTRATIVE CODE.

Russell F. Brown 3/20/95
RUSSELL F. BROWN DATE

LEGEND

- FOUND 1 1/4" IRON PIPE
- FOUND 1" IRON PIPE
- SET 1" X 24" IRON PIPE
- () RECORDED AS

MAP #	B 3 08 7
DATE FILED	MAR 28 1995
BY	<i>[Signature]</i>
DESCRIPTION FILED	
ONEIDA CO. SURVEYOR'S OFFICE	



SURVEY FOR	
JOSEPH LIZOTTE	
SCALE 1"=30'	DATE 02/06/95 DWN BY KB
DWG NO 9462-1	GENISOT AND ASSOCIATES, INC. RHINELANDER, WIS