

MAP #	B 3 1 3 2
DATE FILED	JUN. 07. 1995
BY	JB
DESCRIPTION FILED	
ONEIDA CO. SURVEYOR'S OFFICE	

**LOCATED IN THE SE 1/4 – NE 1/4 , SECTION 5 ,
T36N , R9E , CITY OF RHINELANDER ,
ONEIDA COUNTY , WISCONSIN**

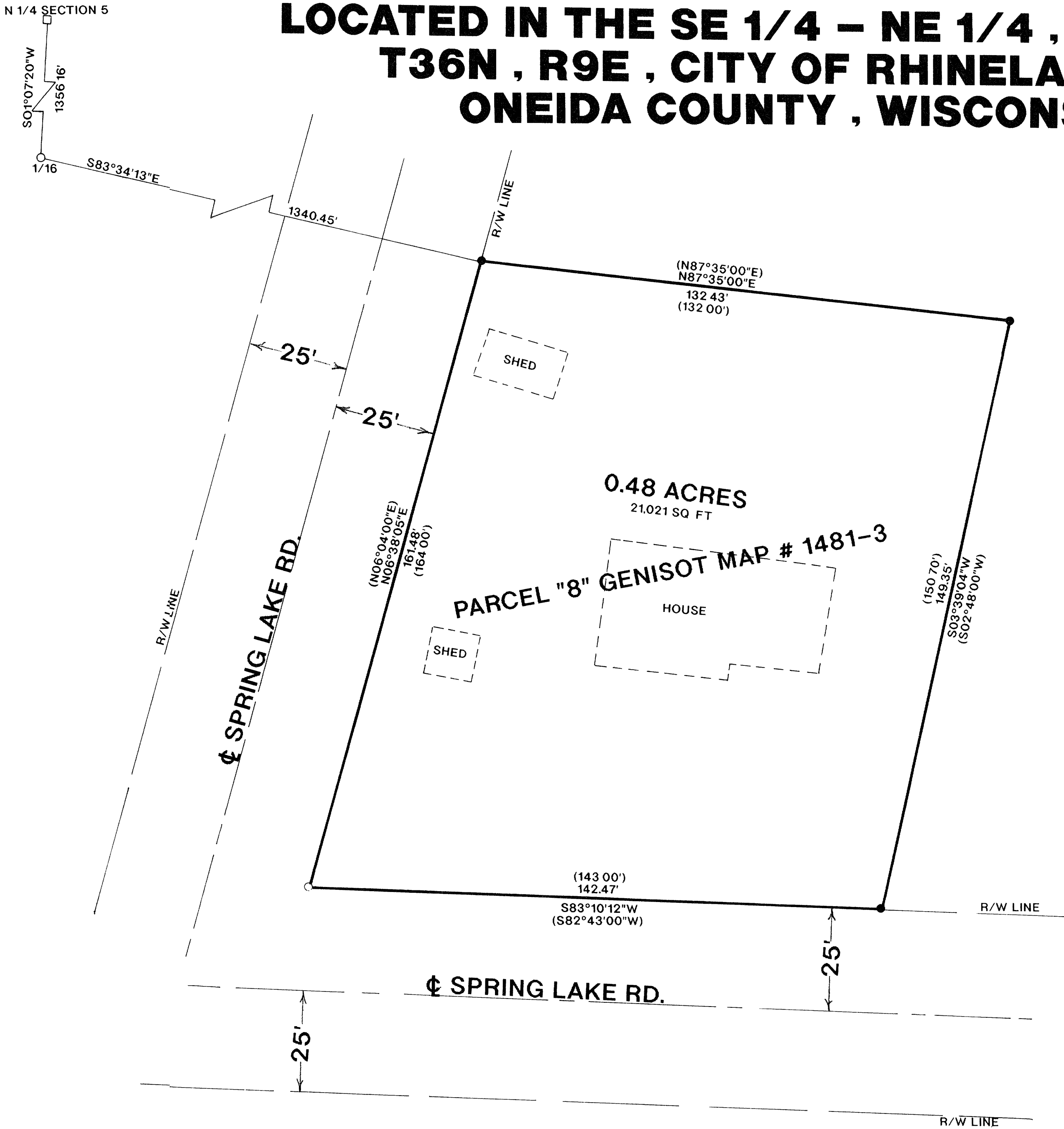

N
BEARINGS REF TO THE NORTH-SOUTH 1/4 LINE SECTION 5.
T36N, R9E. ASSUMED TO BEAR S01°07'20"W

LEGEND

- FOUND 1" IRON PIPE
- FOUND 2" IRON PIPE
- () RECORDED AS
- FOUND ONEIDA COUNTY MONUMENT

I WILLIAM E. BANDOW HEREBY CERTIFY THAT I HAVE SURVEYED THE ABOVE PARCEL OF LAND UNDER THE DIRECTION OF MR. JAMES P. KRUYNE AND THAT THE ABOVE MAP IS A TRUE AND CORRECT REPRESENTATION OF THE LANDS SURVEYED TO THE BEST OF MY KNOWLEDGE AND BELIEF THAT I HAVE PROVIDED A DESCRIPTION OF THE PARCEL ON A SEPARATE SHEET THAT I HAVE COMPLIED WITH THE PROVISIONS OF AE 7 OF THE WISCONSIN ADMINISTRATIVE CODE

William E. Bandow 5-18-95
WILLIAM E. BANDOW DATE



SURVEY FOR	
JAMES P. KRUYNE	
SCALE 1"=20'	DATE 05/09/95 OWN BY KB
DWG NO 9433	GENISOT AND ASSOCIATES, INC. RHINELANDER, WIS