

LOCATED IN GOV'T LOT 1, SECTION 3, T36N, R5E, TOWN OF LITTLE RICE, ONEIDA CO. WI.

MAP # B3136
DATE FILED JUN. 9. 1995
BY JB
DESCRIPTION FILED
ONEIDA CO. SURVEYOR'S OFFICE

N

LOCATION SKETCH

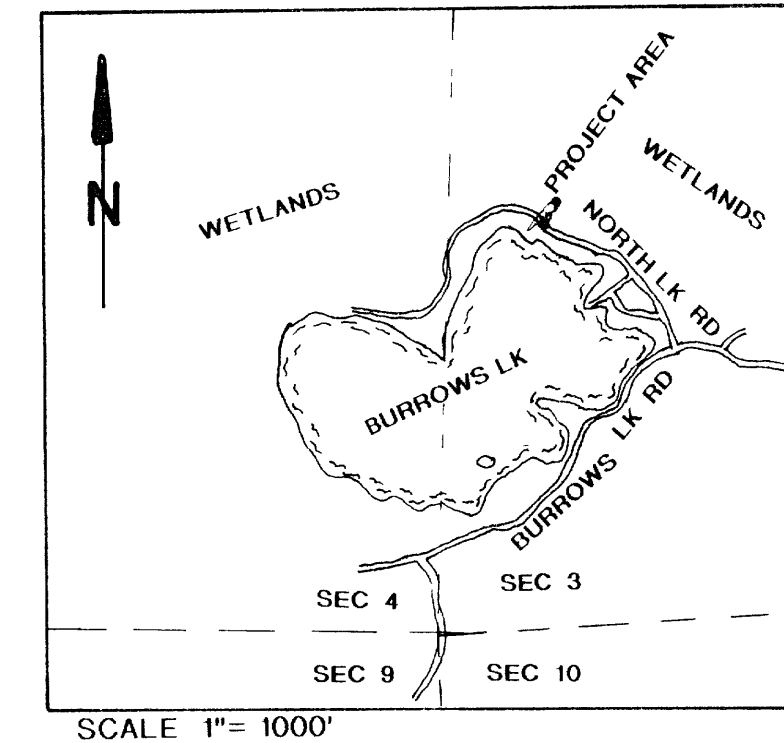

BEARINGS REFERENCED TO THE WEST LINE SEC 3
T36N, R5E, ASSUMED TO BEAR N 04°43'28" W

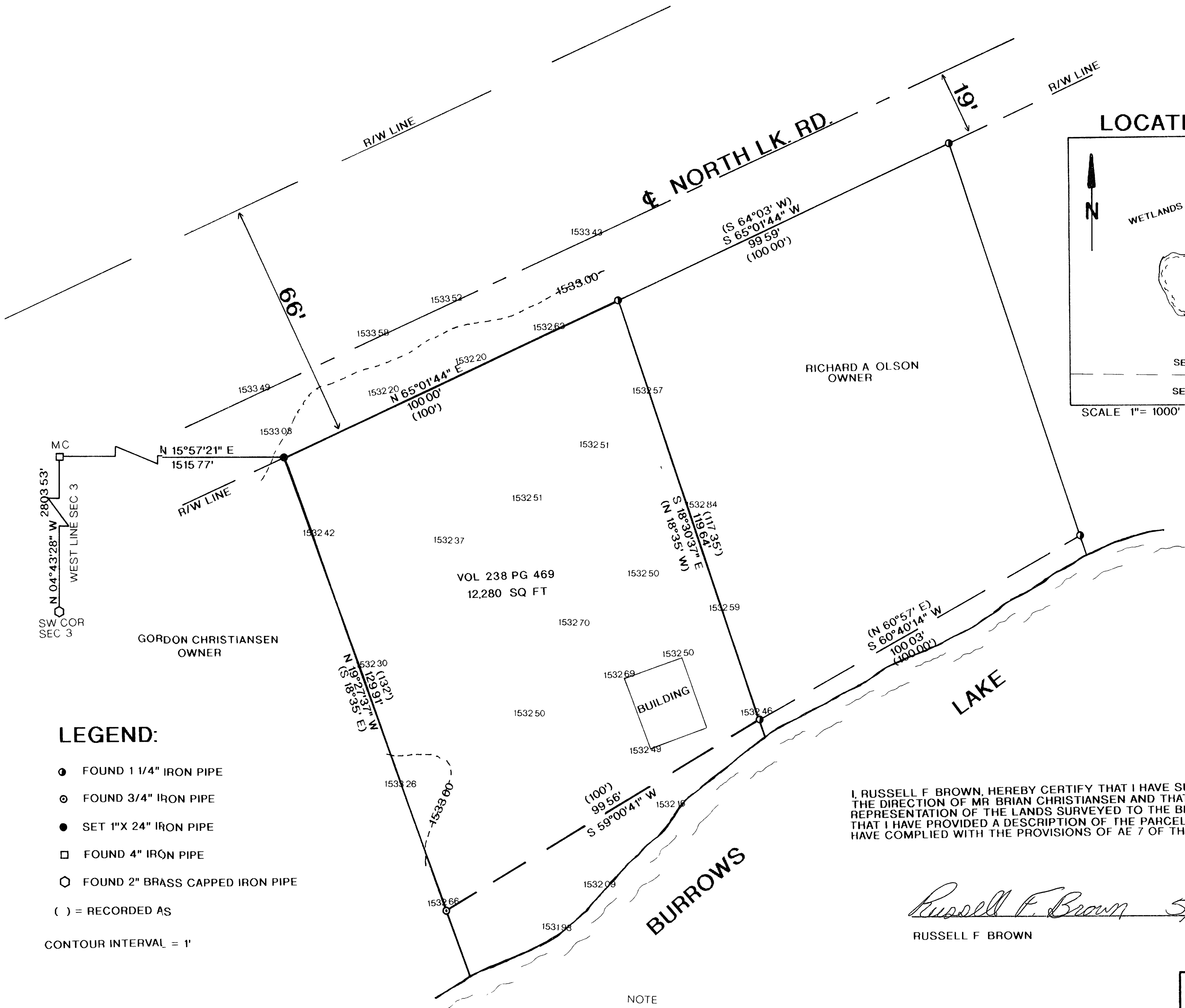

- LEGEND:**
- FOUND 1 1/4" IRON PIPE
 - FOUND 3/4" IRON PIPE
 - SET 1"X 24" IRON PIPE
 - FOUND 4" IRON PIPE
 - FOUND 2" BRASS CAPPED IRON PIPE
 - () = RECORDED AS
- CONTOUR INTERVAL = 1'

I, RUSSELL F. BROWN, HEREBY CERTIFY THAT I HAVE SURVEYED THE ABOVE PARCEL OF LAND UNDER THE DIRECTION OF MR BRIAN CHRISTIANSEN AND THAT THE ABOVE MAP IS A TRUE AND CORRECT REPRESENTATION OF THE LANDS SURVEYED TO THE BEST OF MY KNOWLEDGE AND BELIEF THAT I HAVE PROVIDED A DESCRIPTION OF THE PARCEL ON A SEPARATE SHEET THAT I HAVE COMPLIED WITH THE PROVISIONS OF AE 7 OF THE WISCONSIN ADMINISTRATIVE CODE

Russell F. Brown 5/15/95
RUSSELL F. BROWN DATE

NOTE
TOP OF WATER ELEVATION
ASSUMED 1532.00

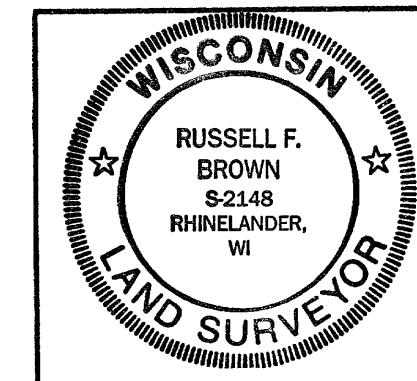

SURVEY FOR	
BRIAN CHRISTIANSEN	
SCALE 1"= 20'	DATE 5/11/95 DWN BY JB
DWG NO 9487	GENISOT AND ASSOCIATES, INC. RHINELANDER, WIS