

LOCATED IN THE NE 1/4 OF THE SW 1/4, SEC. 2, T38N, R9E, TOWN OF SUGAR CAMP, ONEIDA CO. WI.

BEARINGS REFERENCED TO THE E-W 1/4 LINE
SEC 2 ASSUMED TO BEAR S 84°50'05" W

N

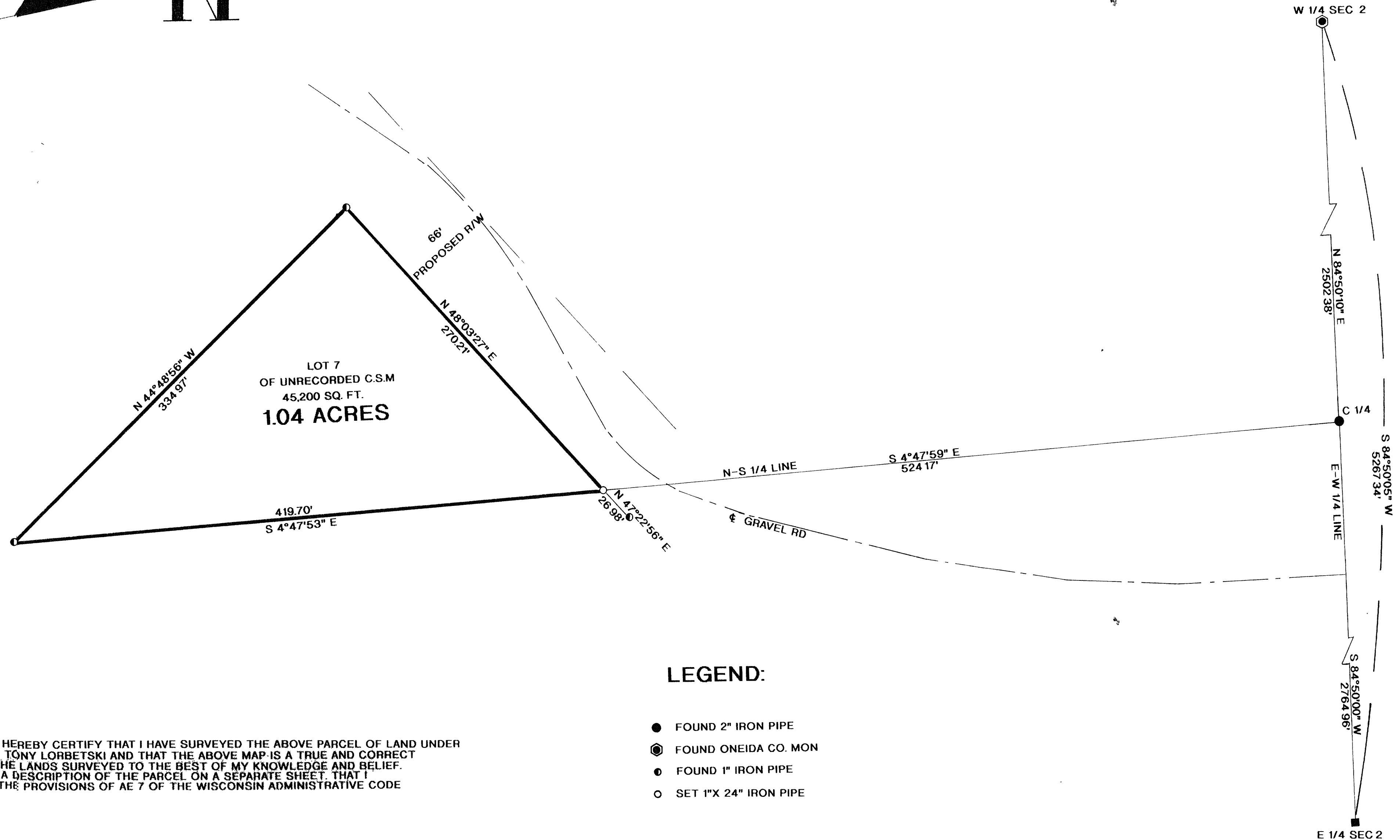

LEGEND:

- FOUND 2" IRON PIPE
- ⊙ FOUND ONEIDA CO. MON
- FOUND 1" IRON PIPE
- SET 1"X 24" IRON PIPE

I, WILLIAM E. BANDOW, HEREBY CERTIFY THAT I HAVE SURVEYED THE ABOVE PARCEL OF LAND UNDER THE DIRECTION OF MR. TONY LORBETSKI AND THAT THE ABOVE MAP IS A TRUE AND CORRECT REPRESENTATION OF THE LANDS SURVEYED TO THE BEST OF MY KNOWLEDGE AND BELIEF. THAT I HAVE PROVIDED A DESCRIPTION OF THE PARCEL ON A SEPARATE SHEET. THAT I HAVE COMPLIED WITH THE PROVISIONS OF AE 7 OF THE WISCONSIN ADMINISTRATIVE CODE

William E. Bandow 6-27-95
WILLIAM E. BANDOW DATE

MAP # B3153
DATE FILED JUN 30 1995
BY *JB*
DESCRIPTION FILED
ONEIDA CO. SURVEYOR'S OFFICE

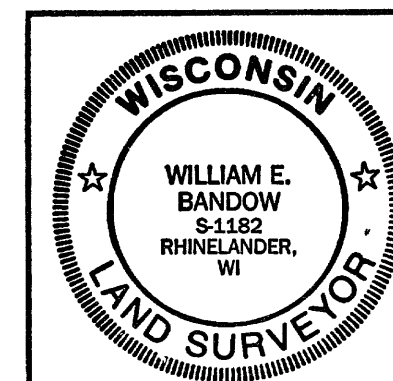

SURVEY FOR
TONY LORBETSKI

SCALE 1" = 50' DATE 6/1/95 DWN BY JB

DWG. NO. **9483** GENISOT AND ASSOCIATES, INC.
RHINELANDER, WIS