

MAP # B3154  
DATE FILED JUN 30 1995  
BY JB  
DESCRIPTION FILED  
ONEIDA CO. SURVEYOR'S OFFICE

# LOCATED IN GOV'T LOT 1, SECTION 29, T37N, R9E, TOWN OF PINE LAKE, ONEIDA CO. WI.

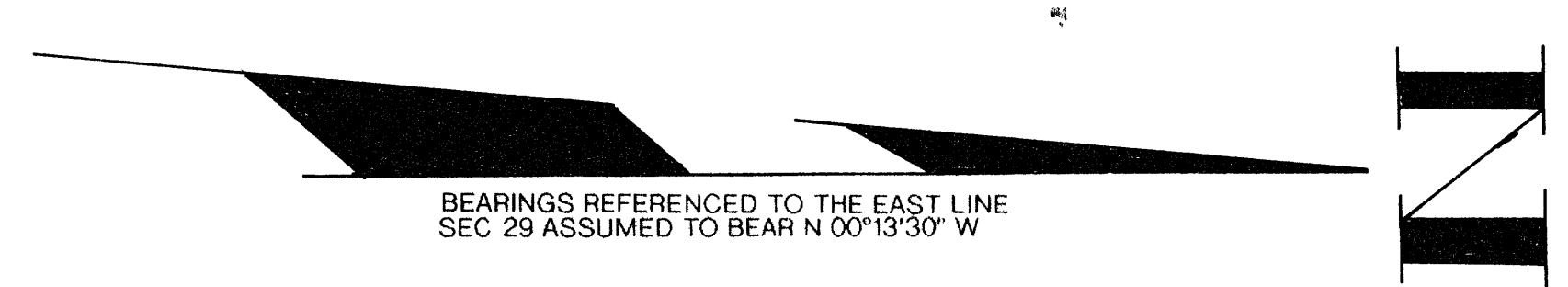

BOETTCHER PROPERTY

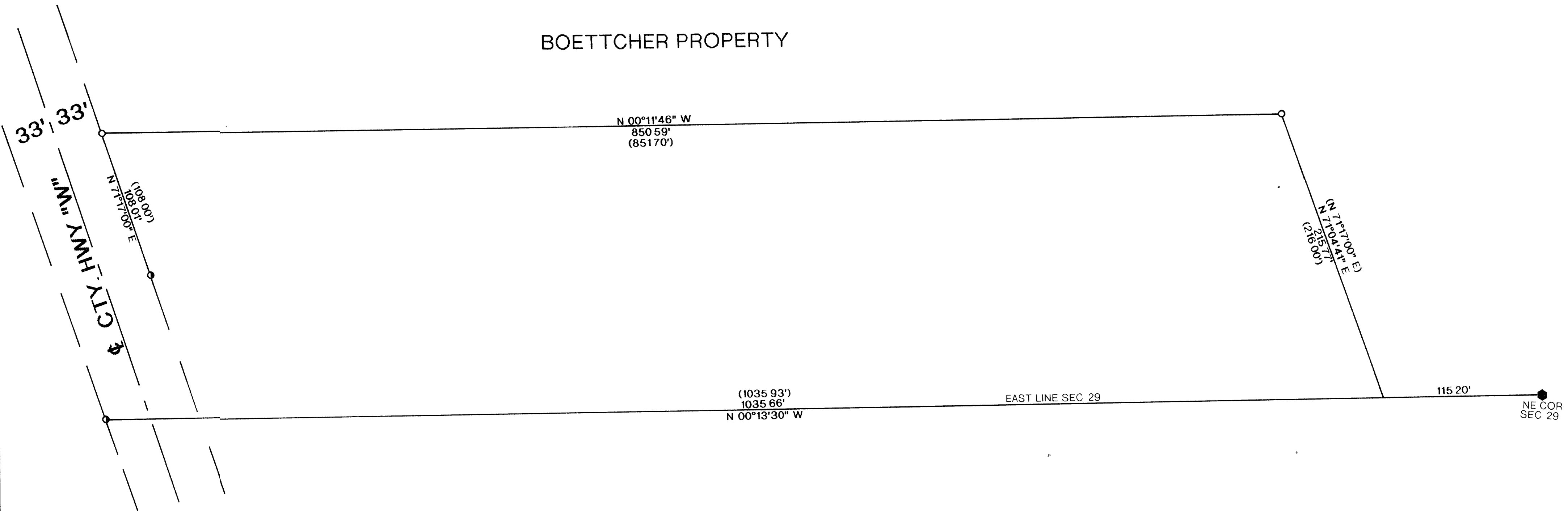

I WILLIAM E. BANDOW, HEREBY CERTIFY THAT I HAVE SURVEYED THE ABOVE LINE UNDER THE DIRECTION OF MR. ROGER BOETTCHER AND THAT THE ABOVE MAP IS A TRUE AND CORRECT REPRESENTATION OF THE LANDS SURVEYED TO THE BEST OF MY KNOWLEDGE AND BELIEF THAT I HAVE COMPLIED WITH THE PROVISIONS OF AE 7 OF THE WISCONSIN ADMINISTRATIVE CODE

### LEGEND:

- FOUND 1 1/4\"
- FOUND IRON SHAFT
- FOUND ONEIDA CO. MON
- ( ) = RECORDED AS

*William E. Bandow* 6-27-95  
WILLIAM E. BANDOW DATE

	SURVEY FOR	
	ROGER BOETTCHER	
	SCALE 1\"	DATE 5/23/95
DWG NO.	DWN BY JB	
9507	GENISOT AND ASSOCIATES, INC. RHINELANDER, WIS	