

PICKEREL
LAKE

NOTE: A ONE FOOT WIDE STRIP
ABUTTING THE HIGHWATER MARK
IS RESERVED BY THE WISCONSIN
VALLEY IMPROVEMENT COMPANY
SEE VOL 125, PAGE 525

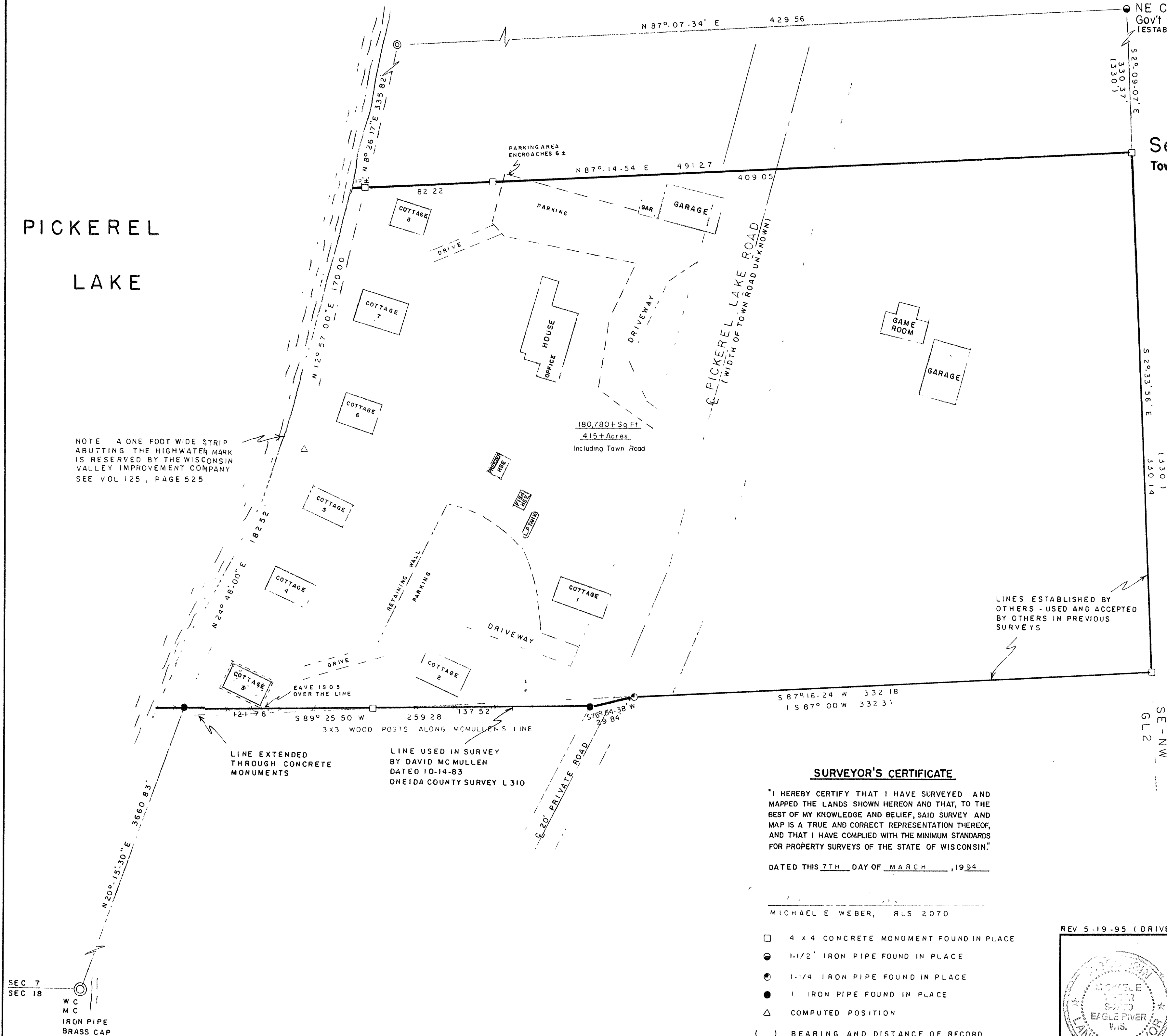

NE Corner
Govt Lot 2
(ESTABLISHED BY OTHERS)

NOTE

BEARINGS ARE BASED ON
THE SOUTHWEST LINE OF
LOT 1 OF CERT SURVEY VOL 2
PAGE 317 WITH A BEARING
OF S 48°00'-00" E
DESCRIPTION PROVIDED ON
SEPARATE SHEET

Part of
Govt. Lot 2
in
Section 8, T39N, R8 E
Township of Newbold, Oneida County, WI

LOON LANDINGS
RESORT

LINE ESTABLISHED BY
OTHERS - USED AND ACCEPTED
BY OTHERS IN PREVIOUS
SURVEYS

SURVEYOR'S CERTIFICATE

"I HEREBY CERTIFY THAT I HAVE SURVEYED AND
MAPPED THE LANDS SHOWN HEREON AND THAT, TO THE
BEST OF MY KNOWLEDGE AND BELIEF, SAID SURVEY AND
MAP IS A TRUE AND CORRECT REPRESENTATION THEREOF,
AND THAT I HAVE COMPLIED WITH THE MINIMUM STANDARDS
FOR PROPERTY SURVEYS OF THE STATE OF WISCONSIN."

DATED THIS 7TH DAY OF MARCH, 1994

MICHAEL E. WEBER, RLS 2070

- ☐ 4 x 4 CONCRETE MONUMENT FOUND IN PLACE
- ☒ 1-1/2" IRON PIPE FOUND IN PLACE
- ☒ 1-1/4" IRON PIPE FOUND IN PLACE
- ☒ 1" IRON PIPE FOUND IN PLACE
- ☐ COMPUTED POSITION
- () BEARING AND DISTANCE OF RECORD
- ☒ AXEL SHAFT FOUND IN PLACE

REV 5-19-95 (DRIVEWAYS)

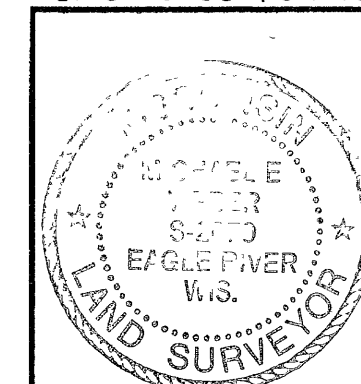

MAP # B3160

DATE FILED JUL 13 1995

BY JLB

DESCRIPTION FILED

ONEIDA CO. SURVEYOR'S OFFICE

SURVEY FOR

JEFF DARTON

10205 W PLAINFIELD AVENUE
GREENFIELD, WI 53228

SCALE 1" = 40' DATE 2-21-94 DWN BY J.L.W.

DWG. NO.

E 9743

Eagle Landmark Surveying, Inc
EAGLE RIVER, WI