

MAP # B3164
 DATE FILED JUL 13 1995
 BY JLB
 DESCRIPTION FILED
 ONEIDA CO. SURVEYOR'S OFFICE

CHAIN & ECHO LAKES THOROUGHFARE

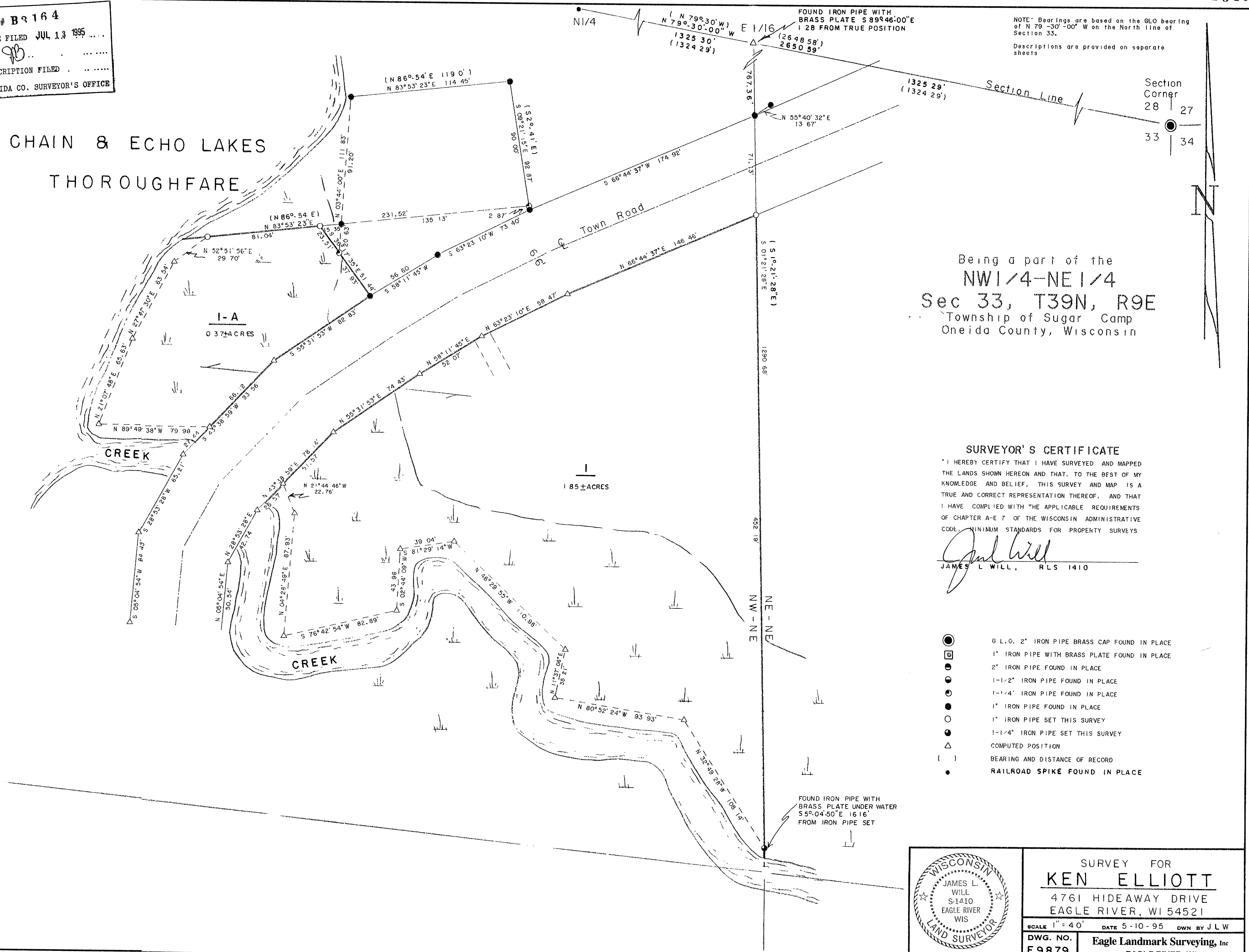

Being a part of the
 NW 1/4-NE 1/4
 Sec 33, T39N, R9E
 Township of Sugar Camp
 Oneida County, Wisconsin

SURVEYOR'S CERTIFICATE

"I HEREBY CERTIFY THAT I HAVE SURVEYED AND MAPPED THE LANDS SHOWN HEREON AND THAT, TO THE BEST OF MY KNOWLEDGE AND BELIEF, THIS SURVEY AND MAP IS A TRUE AND CORRECT REPRESENTATION THEREOF, AND THAT I HAVE COMPLIED WITH THE APPLICABLE REQUIREMENTS OF CHAPTER A-E 7 OF THE WISCONSIN ADMINISTRATIVE CODE, MINIMUM STANDARDS FOR PROPERTY SURVEYS

James L. Will
 JAMES L. WILL, RLS 1410

- G.L.O. 2" IRON PIPE BRASS CAP FOUND IN PLACE
- ⊠ 1" IRON PIPE WITH BRASS PLATE FOUND IN PLACE
- 2" IRON PIPE FOUND IN PLACE
- 1-1/2" IRON PIPE FOUND IN PLACE
- 1-1/4" IRON PIPE FOUND IN PLACE
- 1" IRON PIPE FOUND IN PLACE
- 1" IRON PIPE SET THIS SURVEY
- 1-1/4" IRON PIPE SET THIS SURVEY
- △ COMPUTED POSITION
- () BEARING AND DISTANCE OF RECORD
- RAILROAD SPIKE FOUND IN PLACE

FOUND IRON PIPE WITH
 BRASS PLATE UNDER WATER
 S 5° 04' 50" E 16 16'
 FROM IRON PIPE SET

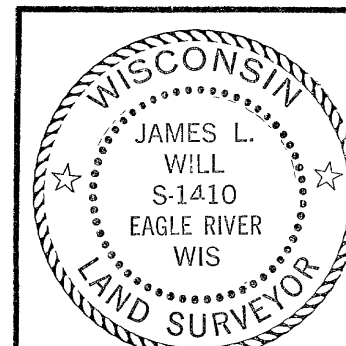

SURVEY FOR
KEN ELLIOTT
 4761 HIDEAWAY DRIVE
 EAGLE RIVER, WI 54521

SCALE 1" = 40' DATE 5-10-95 DWN BY J.L.W.

DWG. NO.
 E 9879

Eagle Landmark Surveying, Inc
 EAGLE RIVER, WI