

MAP # B3170
DATE FILED JUL 23 1995
BY
DESCRIPTION FILED
ONEIDA CO. SURVEYOR'S OFFICE

Part of
GOV'T. LOT 5
SECTION 29, T39N, R6E
Minocqua Township
Oneida County, Wisconsin

SURVEYOR'S CERTIFICATE

I, James D. Rein, Registered Land Surveyor No. S-1234, hereby certify that I have surveyed the property shown hereon; that this map represents an accurate survey of said property to the best of my knowledge and belief; that I have performed this survey by order of Albert J. Colianni; and that I have complied with the requirements of Wisconsin Administrative Code A-E 7.

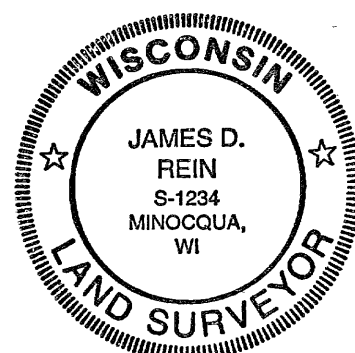

**WILDERNESS
SURVEYING,
INC.**

James D. Rein
Registered Land Surveyor No. S-1234
Dated this 19th day of June, 1995

Bearing base assumed,
referenced to the north
line of Section 32, bearing
S82°28'30"E

COLIANNI PARCEL

A parcel of land in Government Lot 5, Section 29, Township 39 North, Range 6 East, Minocqua Township, Oneida County, Wisconsin, being the "COLIANNI" parcel shown on Map No. 95-60, by Wilderness Surveying, Inc., dated June 19th, 1995, more particularly described as follows:

Commencing at the south quarter corner of said Section 29, marked by a brass capped iron pipe; thence North 88 degrees 52 minutes 01 seconds East for a distance of 384.56 feet to the place of beginning, marked by an iron pipe at an intersection of the northerly line of that parcel of land described in Volume 654 of Records, on pages 701 and 702 with the easterly right of way line of Blue Lake Pines Road.

Thence along the easterly right of way line of Blue Lake Pines Road, along a curve to the right, having a radius of 118.12 feet and an arc length of 14.15 feet, being subtended by a chord of North 21 degrees 05 minutes 16 seconds West for a distance of 14.14 feet to an iron pipe; thence continuing along said right of way line, along a curve to the right, having a radius of 171.41 feet and an arc length of 107.39 feet, being subtended by a chord of North 09 degrees 52 minutes 08 seconds East for a distance of 105.64 feet to an iron pipe; thence continuing along said right of way line North 27 degrees 46 minutes 12 seconds East for a distance of 163.98 feet to an iron rod at an intersection with the southwesterly corner of Lot 1 of Oneida County Certified Survey Map No. 1214; thence North 76 degrees 38 minutes 36 seconds East for a distance of 286.70 feet along the southerly line of Lot 1 of Oneida County Certified Survey Map No. 1214 to an iron rod; thence continuing along the southerly lines of Lots 1 and 2 of Oneida County Certified Survey Map No. 1214, along a curve to the right, having a radius of 128.25 feet and an arc length of 77.19 feet, being subtended by a chord of South 86 degrees 06 minutes 48 seconds East for a distance of 76.03 feet to an iron rod; thence continuing along the southerly line of said Lot 2, South 68 degrees 52 minutes 12 seconds East for a distance of 162.79 feet to an iron pipe at the southwesterly corner of that parcel of land described in Volume 330 of Deeds, on page 111; thence South 50 degrees 34 minutes 48 seconds East for a distance of 110.13 feet along the southerly line of said parcel of land described in Volume 330 of Deeds, on page 111 to an iron pipe; thence North 29 degrees 15 minutes 44 seconds East for a distance of 331.85 feet along the easterly line of said parcel of land described in Volume 330 of Deeds, on page 111 to an iron pipe near the southwesterly shore of Blue Lake; thence meandering along the lake South 59 degrees 37 minutes 15 seconds East for a distance of 175.23 feet and South 19 degrees 00 minutes 38 seconds East for a distance of 195.10 feet to an iron rod on the northerly line of that parcel of land described in Volume 167 of Deeds, on page 126; thence South 77 degrees 06 minutes 27 seconds West for a distance of 445.31 feet along the northerly line of said parcel of land described in Volume 167 of Deeds, on page 126 to an iron pipe; thence South 00 degrees 34 minutes 23 seconds West for a distance of 99.58 feet along the westerly line of that parcel of land described in Volume 167 of Deeds, on page 126 to an iron pipe at an intersection with the northerly line of that parcel of land described in Volume 654 of Records, on pages 701 and 702, thence South 88 degrees 52 minutes 01 seconds West for a distance of 623.12 feet along the northerly line of said parcel of land described in Volume 654 of Records, on pages 701 and 702 to the place of beginning.

The above lateral lot lines extend to the shore of Blue Lake, including all riparian rights thereto.

Together with and subject to covenants, easements, and restrictions of record.

Said property contains 6.00 acres more or less.

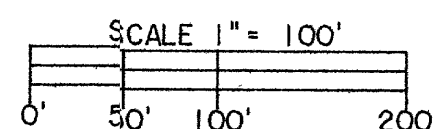

CURVE DATA CALL TABLE

CURVE	RADIUS	LENGTH	DELTA	CHORD	CH BEARING
A - B	128.25'	38.74'	17°18'31"	38.60'	N85°17'51"E
B - C	128.25'	38.45'	17°10'41"	38.31'	S77°27'33"E
A - C	128.25'	77.19'	34°29'12"	76.03'	S86°06'48"E

- LEGEND**
- ⊙ = 1 1/2" dia iron rod found in place
 - ⊗ = 1 1/4" dia iron rod found in place
 - ⦿ = 3/4" dia iron rod found in place
 - = 3/4" dia iron pipe found in place
 - = 1" dia iron pipe set previously
 - = Iron pipe set, 3/4" dia x 24" long
- Note Other corner monuments are as noted.

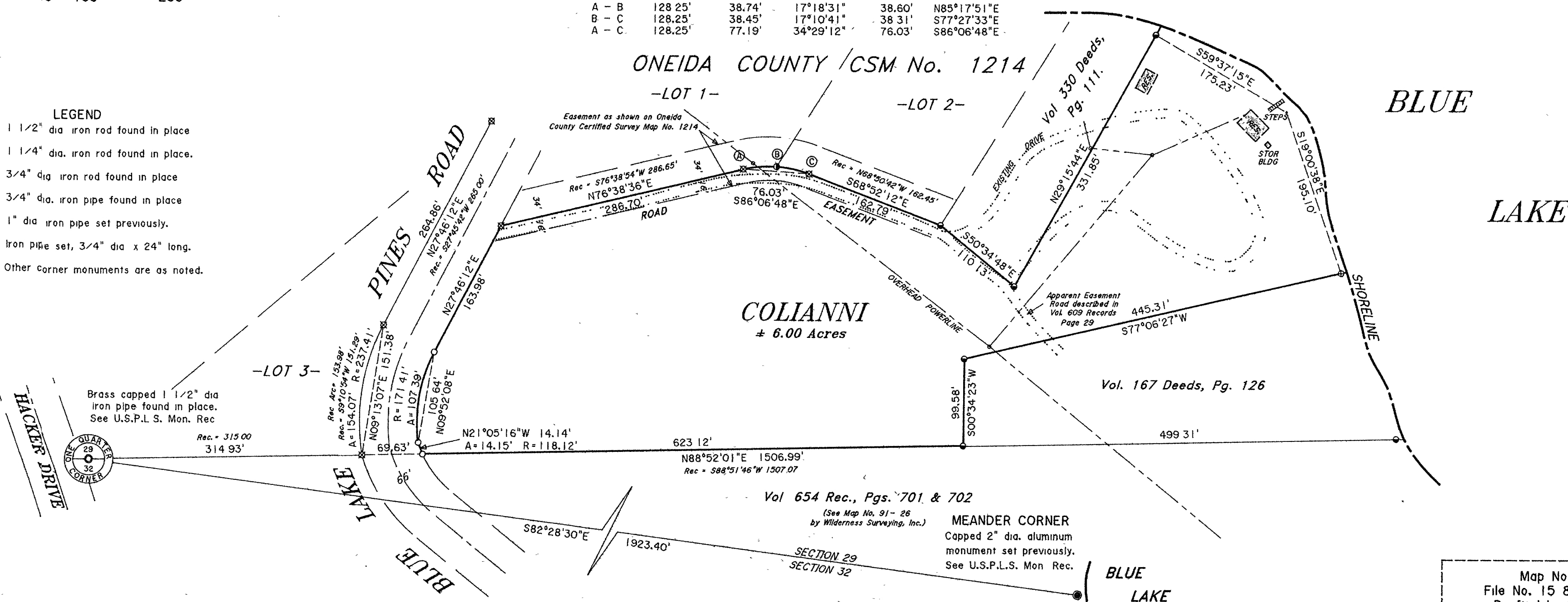

Map No. 95-60
File No. 15 & 16-29-396
Drafted by M. Oestreich