

MAP # B3179
 DATE FILED . AUG. 03. 1995.
 BY *JB*
 DESCRIPTION FILED
 ONEIDA CO. SURVEYOR'S OFFICE

Part of the
NE 1/4 of the NW 1/4
SECTION 9, T39N, R6E

Minocqua Township
 Oneida County, Wisconsin

SURVEYOR'S CERTIFICATE

I, James D. Rein, Registered Land Surveyor No. S-1234, hereby certify that I have surveyed the property shown hereon; that this map represents an accurate survey of said property to the best of my knowledge and belief; that I have performed this survey by order of Alice K. Schneider; and that I have complied with the requirements of Wisconsin Administrative Code A-E 7.

WILDERNESS
 SURVEYING, INC.

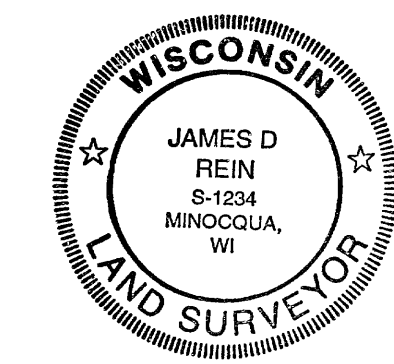

James D. Rein
 Registered Land Surveyor # S-1234
 Dated this 21st day of July, 1995

Bearings True, based on
 previous solar observation, and
 referenced to the north line of the
 NW 1/4, bearing S88°19'11"W

COTTAGE PARCEL

A parcel of land in the Northeast Quarter of the Northwest Quarter, Section 9, Township 39 North, Range 6 East, Minocqua Township, Oneida County, Wisconsin, being the "COTTAGE PARCEL" parcel shown on Map No. 95-27 by Wilderness Surveying, Inc., dated July 21st, 1995, more particularly described as follows:
 Commencing at the quarter corner common to Sections 4 and 9, marked by a capped aluminum monument; thence South 88 degrees 18 minutes 01 seconds West for a distance of 1315.35 feet to the northwest corner of the Northeast Quarter of the Northwest Quarter, being the West Sixteenth Corner, marked by a P.K. Nail in the pavement of Koollish Road; thence South 00 degrees 16 minutes 50 seconds East for a distance of 1082.60 feet along the west line of the Northeast Quarter of the Northwest Quarter to a Meander Corner, marked by an iron pipe near the southerly shore of Hill Lake; thence meandering along the lake North 45 degrees 13 minutes 52 seconds East for a distance of 99.93 feet to the place of beginning, marked by an iron pipe on the northeasterly line of that parcel of land described in Volume 675 of Records on pages 461 and 462.
 Thence continuing along the lake North 56 degrees 47 minutes 46 seconds East for a distance of 170.47 feet and North 30 degrees 13 minutes 37 seconds West for a distance of 127.12 feet to an iron pipe on the southeasterly line of that parcel of land described in Volume 335 of Deeds, on page 591; thence North 49 degrees 10 minutes 02 seconds East for a distance of 172.16 feet along the southeasterly line of that parcel of land described in Volume 335 of Deeds, on page 591 to an iron pipe, thence continuing along the southerly line of said parcel of land described in Volume 335 of Deeds, on page 591 South 70 degrees 46 minutes 25 seconds East for a distance of 84.63 feet to an iron pipe on the westerly right of way line of Koollish Road; thence along said right of way line, along a curve to the left, having a radius of 339.16 feet and an arc length of 230.50 feet, being subtended by a chord of South 23 degrees 46 minutes 23 seconds East for a distance of 226.08 feet to an iron pipe, thence South 45 degrees 14 minutes 32 seconds East for a distance of 173.34 feet along said right of way line to an iron pipe; thence continuing along said right of way line, along a curve to the right, having a radius of 627.65 feet and an arc length of 146.78 feet, being subtended by a chord of South 36 degrees 32 minutes 34 seconds East for a distance of 146.44 feet to an iron pipe, thence South 29 degrees 50 minutes 36 seconds East for a distance of 19.82 feet along said right of way line to an iron pipe; thence continuing a long said right of way line, along a curve to the left, having a radius of 322.04 feet and an arc length of 180.62 feet, being subtended by a chord of South 46 degrees 48 minutes 04 seconds East for a distance of 187.85 feet to an iron pipe on the south line of the Northeast Quarter of the Northwest Quarter; thence South 89 degrees 08 minutes 20 seconds West for a distance of 602.51 feet along the south line of the Northeast Quarter of the Northwest Quarter to the southeast corner of that parcel of land described in Volume 675 of Records, on pages 461 and 462, marked by an iron pipe, thence North 22 degrees 17 minutes 23 seconds West for a distance of 343.43 feet along the easterly line of that parcel of land described in Volume 675 of Records, on pages 461 and 462 to the place of beginning.
 The above lateral lot lines extend to the shore of Hill Lake, including all riparian rights thereto.
 Together with and subject to covenants, easements, and restrictions of record.

Said property contains 5.50 acres more or less

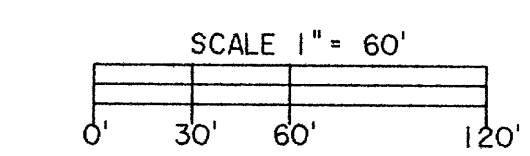
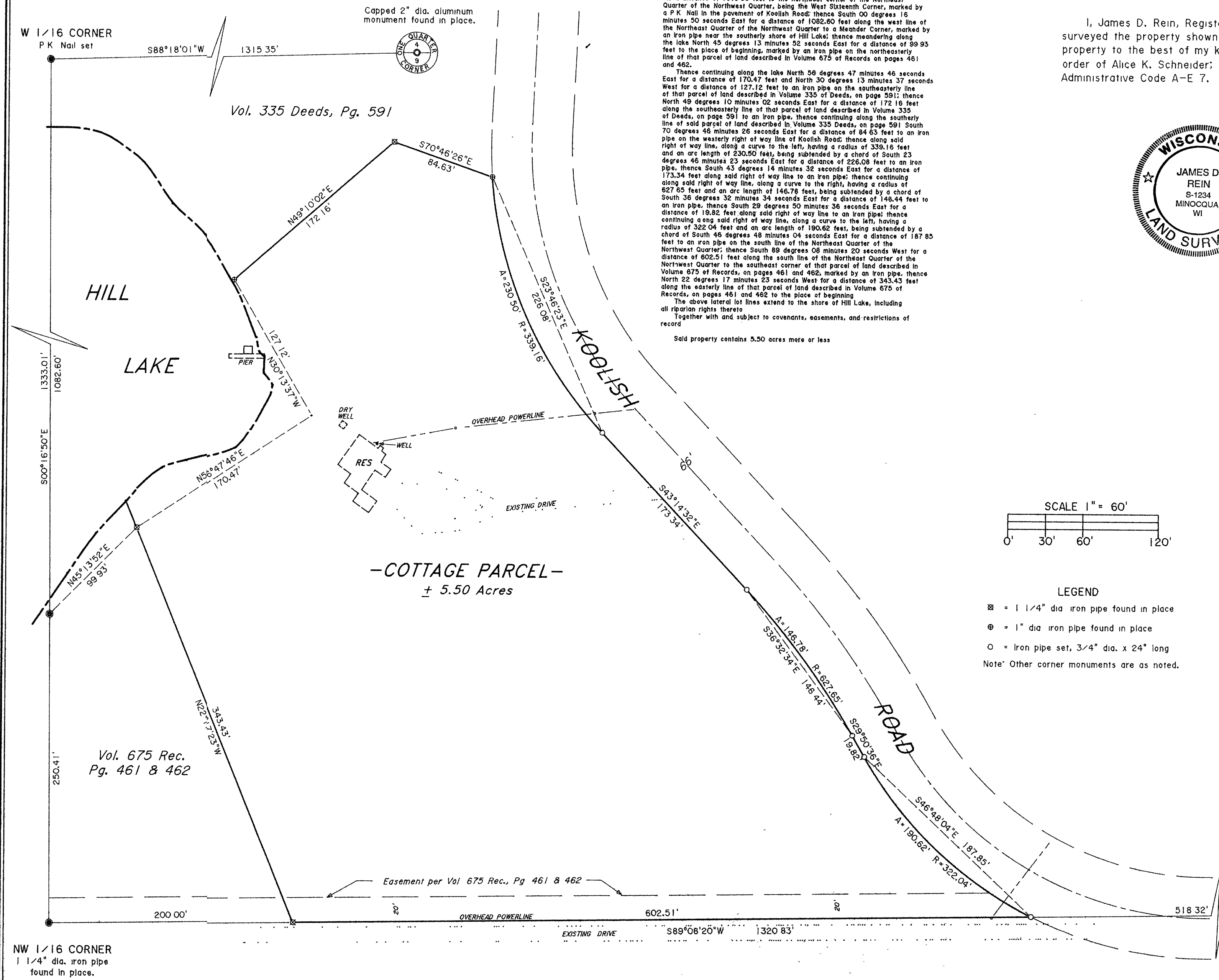

- LEGEND**
- ⊗ = 1 1/4" dia iron pipe found in place
 - ⊙ = 1" dia iron pipe found in place
 - = Iron pipe set, 3/4" dia. x 24" long
- Note: Other corner monuments are as noted.



Map No. 95-27
 File No. 3-9-396
 Drafted by M. Oestreich