

MAP # B3188  
DATE FILED AUG 25 1995  
BY *JB*  
DESCRIPTION FILED  
ONEIDA CO. SURVEYOR'S OFFICE

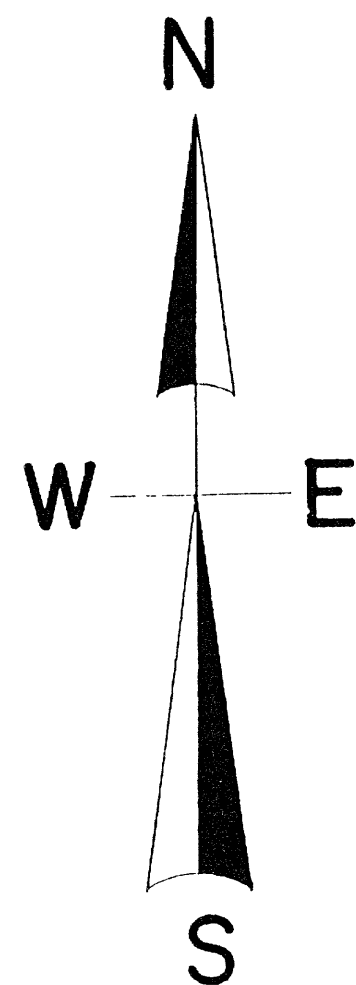

PART OF THE SW.1/4, SE.1/4,  
SEC. 26, T. 37N., R. 8E.,  
ONEIDA COUNTY, WI.

North is referenced to the East line of the  
Southeast 1/4, Sec. 26 being a recorded bearing  
of N 4° 50' E.

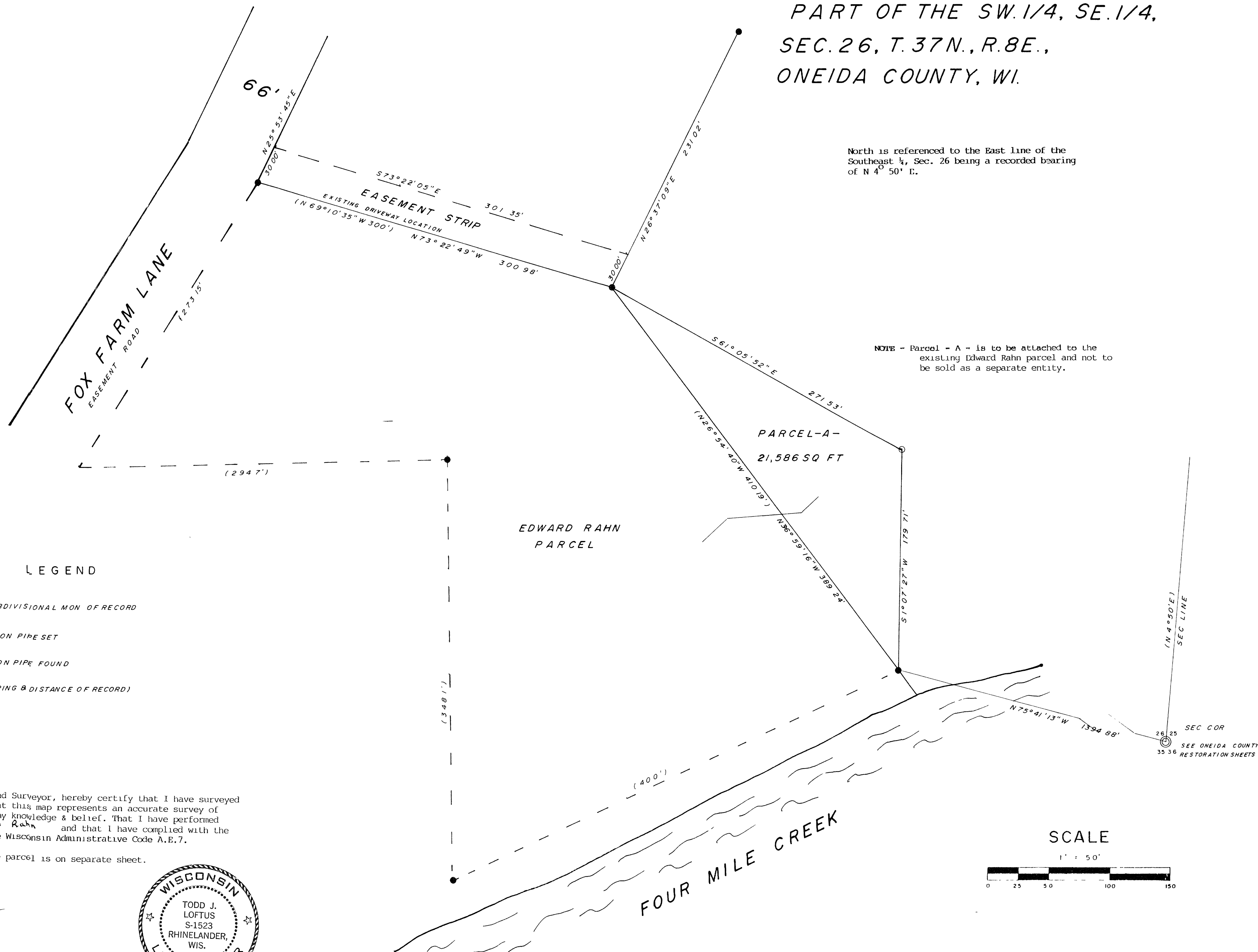

I, Todd Loftus, Registered Land Surveyor, hereby certify that I have surveyed the property shown hereon. That this map represents an accurate survey of said property to the best of my knowledge & belief. That I have performed this survey by order of Edward Rahn and that I have complied with the applicable requirements of the Wisconsin Administrative Code A.E.7.

Description required for above parcel is on separate sheet.

DATE 3-13-95

SIGNED *Todd Loftus*

LOFTUS SURVEYING

