

MAP #	B3190
DATE FILED	AUG 25 1995
BY	...
DESCRIPTION FILED	...
ONEIDA CO. SUPERVISOR'S OFFICE	

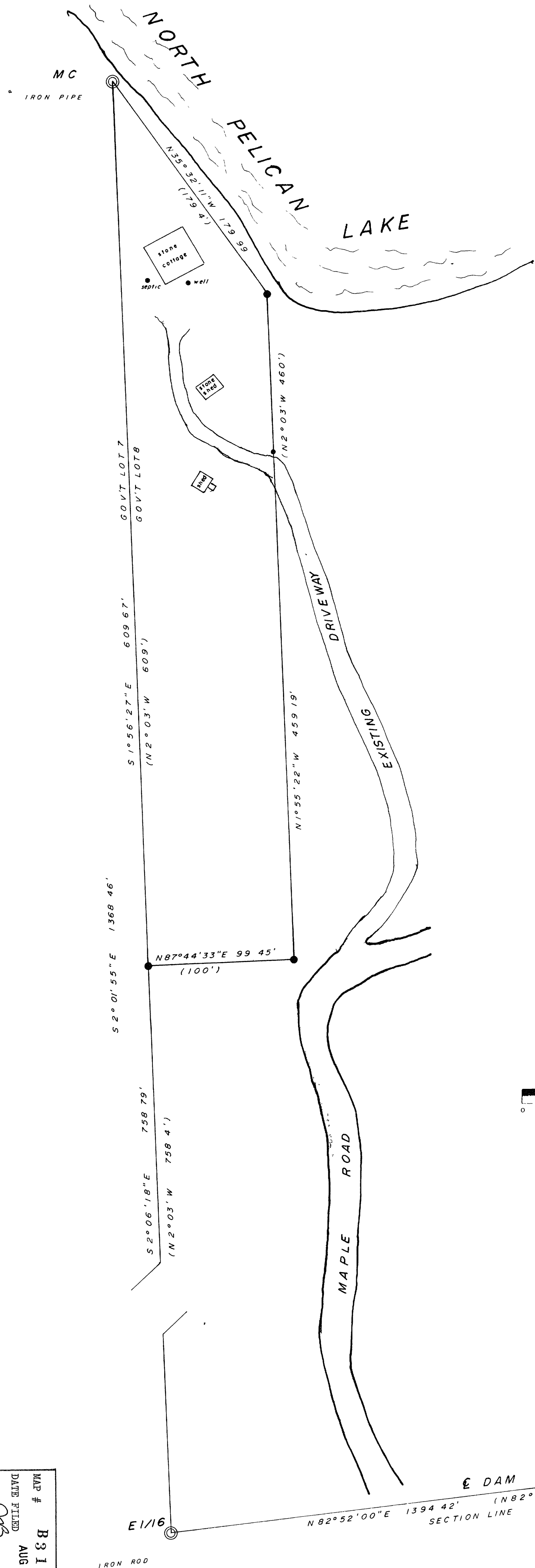

PART OF GOV'T. LOT 8, SEC. 5,
T. 36 N., R. 10 E., ONEIDA COUNTY, WI.

NORTH IS REFERENCED TO THE SOUTH LINE
OF SEC 5 BEING A RECORDED BEARING OF
N 82° 52' E

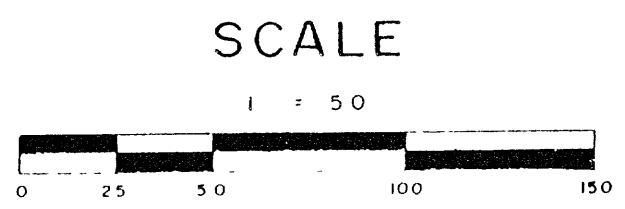
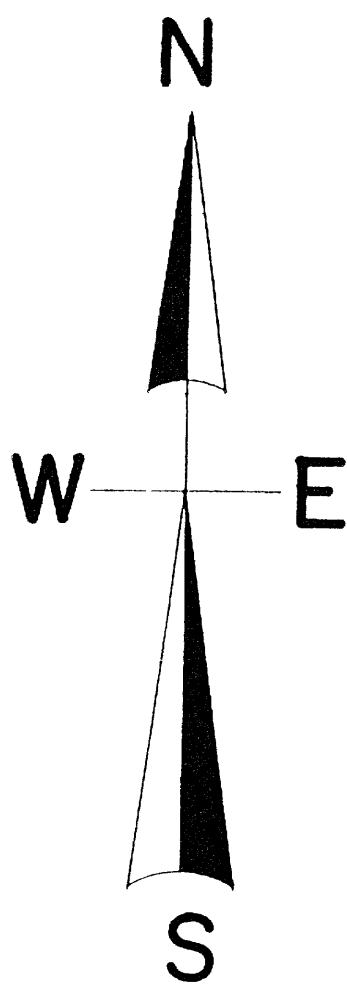

LEGEND

- ⊙ FOUND SUBDIVISIONAL MON OF RECORD
- FOUND 1' IRON PIPE
- FOUND IRON PIPE ON LINE
(BEARING & DISTANCE OF RECORD)



SEC COR
54
89
IRON ROD

I, Todd Loftus, Registered Land Surveyor, hereby certify that I have surveyed the property shown hereon that this map represents an accurate survey of said property to the best of my knowledge & belief that I have performed this survey by order of John Huhn and that I have complied with the applicable requirements of the Wisconsin Administrative Code A.E.7.

Description required for above parcel is on separate sheet.

DATE 3-23-95

SIGNED Todd Loftus