

**LOCATED IN GOV'T LOT 10, SEC. 19,
T36N, R8E, TOWN OF CRESCENT,
ONEIDA CO. WI.**

MAP # B3199
DATE FILED SEP 11 1995
BY JB
DESCRIPTION FILED
ONEIDA CO. SURVEYOR'S OFFICE

N

BEARINGS REFERENCED TO THE SOUTH LINE
OF SECTION 19, T36N, R8E, ASSUMED TO BEAR N 89°08'00" W

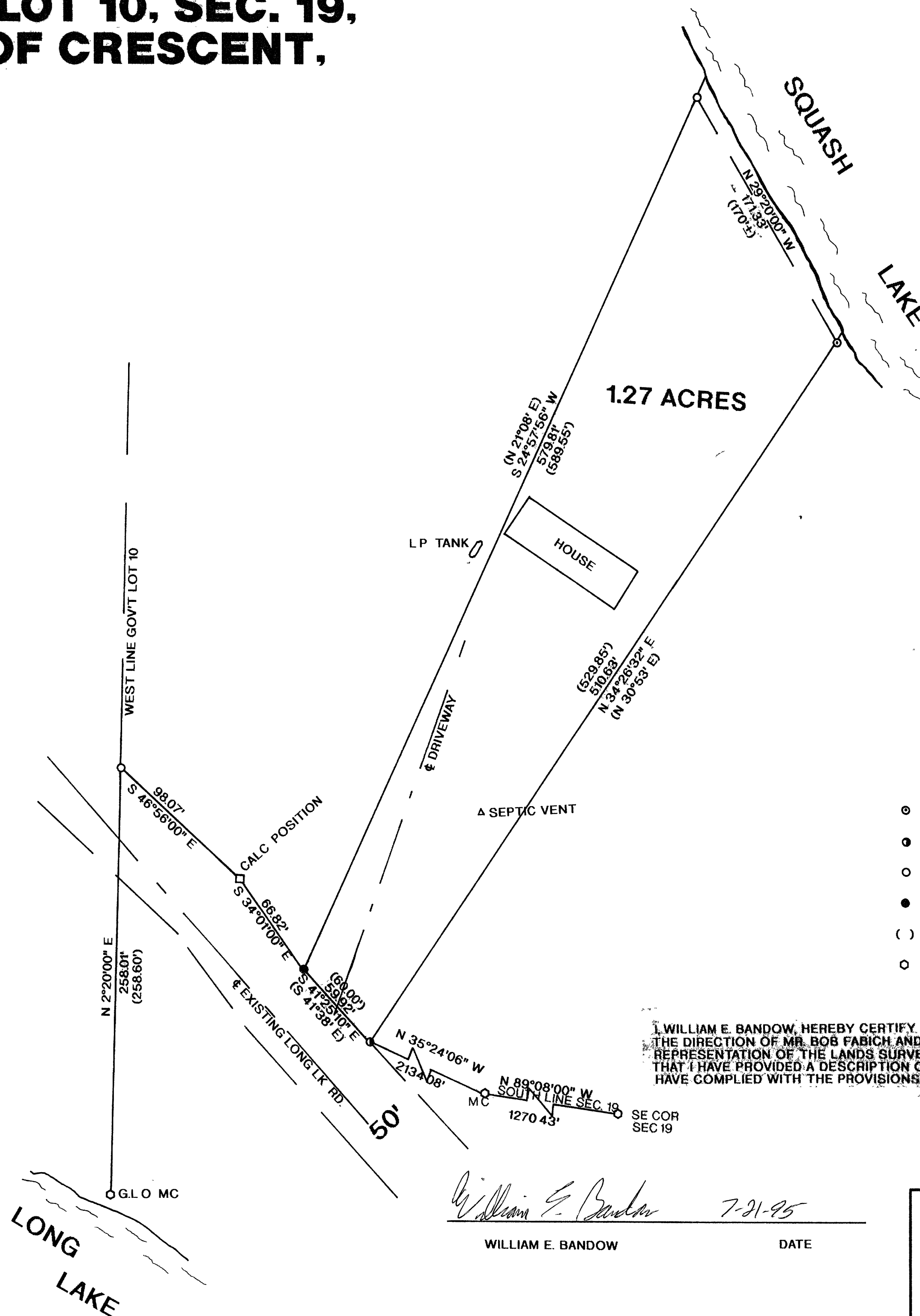

LEGEND:

- FOUND .5" IRON PIPE
- FOUND .75" IRON PIPE
- FOUND 1" IRON PIPE
- SET 1"X 24" IRON PIPE
- () = RECORDED AS
- FOUND GLO. CAPPED MON.

I, WILLIAM E. BANDOW, HEREBY CERTIFY THAT I HAVE SURVEYED THE ABOVE PARCEL OF LAND UNDER THE DIRECTION OF MR. BOB FABICH AND THAT THE ABOVE MAP IS A TRUE AND CORRECT REPRESENTATION OF THE LANDS SURVEYED TO THE BEST OF MY KNOWLEDGE AND BELIEF THAT I HAVE PROVIDED A DESCRIPTION OF THE PARCEL ON A SEPARATE SHEET, THAT I HAVE COMPLIED WITH THE PROVISIONS OF AS 7 OF THE WISCONSIN ADMINISTRATIVE CODE.

William E. Bandow 7-21-95
WILLIAM E. BANDOW DATE

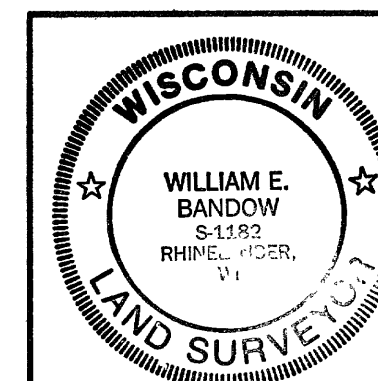

SURVEY FOR
BOB FABICH

SCALE 1"= 50' DATE 6/21/95 DWN BY JB
DWG. NO. **9499** GENISOT AND ASSOCIATES, INC.
RHINELANDER, WIS.