

N

BEARINGS REFERENCED TO THE EAST LINE OF LOT 5 BLK. 2, OF THE
HILLSIDE ADDITION, ASSUMED TO BEAR N00°00'00"E

LOCATED IN LOT 5, BLOCK 2, OF THE HILLSIDE ADDITION TO THE CITY OF RHINELANDER, ONEIDA COUNTY, WISCONSIN

MAP # B3202
DATE FILED SEP 11 1995
BY *JB*
DESCRIPTION FILED
ONEIDA CO. SURVEYOR'S OFFICE

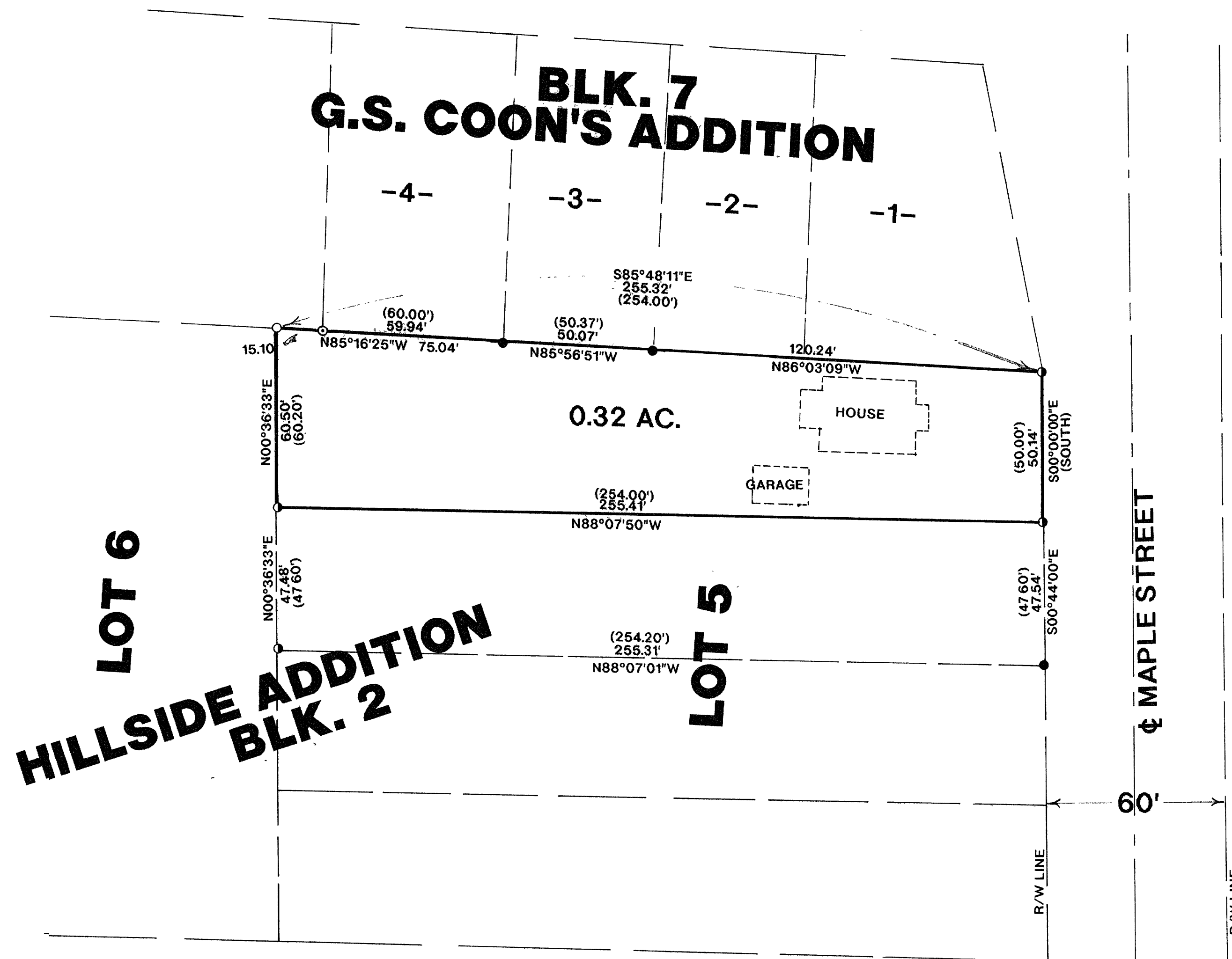

LEGEND

- FOUND 1 1/4" IRON PIPE
- FOUND 1" IRON PIPE
- SET 1" X 24" IRON PIPE
- () RECORDED AS
- FOUND 3/4" IRON PIPE

I, WILLIAM E. BANDOW, HEREBY CERTIFY THAT I HAVE SURVEYED THE ABOVE PARCEL OF LAND UNDER THE DIRECTION OF MR EUGENE MEIRHOFFER AND THAT THE ABOVE MAP IS A TRUE AND CORRECT REPRESENTATION OF THE LANDS SURVEYED TO THE BEST OF MY KNOWLEDGE AND BELIEF THAT I HAVE PROVIDED A DESCRIPTION OF THE PARCEL ON A SEPARATE SHEET THAT I HAVE COMPLIED WITH THE PROVISIONS OF AE 7 OF THE WISCONSIN ADMINISTRATIVE CODE.

William E. Bandow 7-25-95
WILLIAM E. BANDOW DATE

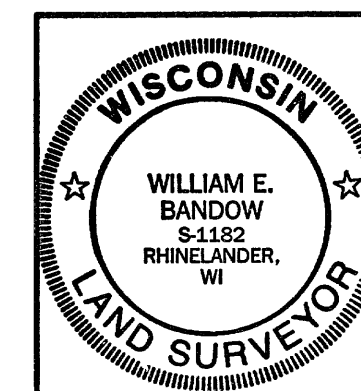

SURVEY FOR

EUGENE MEIRHOFFER

SCALE 1"=30' DATE 07/05/95 DWN BY K.B.

DWG. NO. **9508** GENISOT AND ASSOCIATES, INC.
RHINELANDER, WIS