

MAP # B3204
DATE FILED SEP 11 1995
BY [Signature]
DESCRIPTION FILED
ONEIDA CO. SURVEYOR'S OFFICE

BEING THE EAST 1/2 OF LOT E AND THE EAST 1/2 OF LOT 12 ALL IN BLOCK 3 OF COON AND BARNES ADDITION TO THE CITY OF RHINELANDER, ONEIDA COUNTY, WISCONSIN

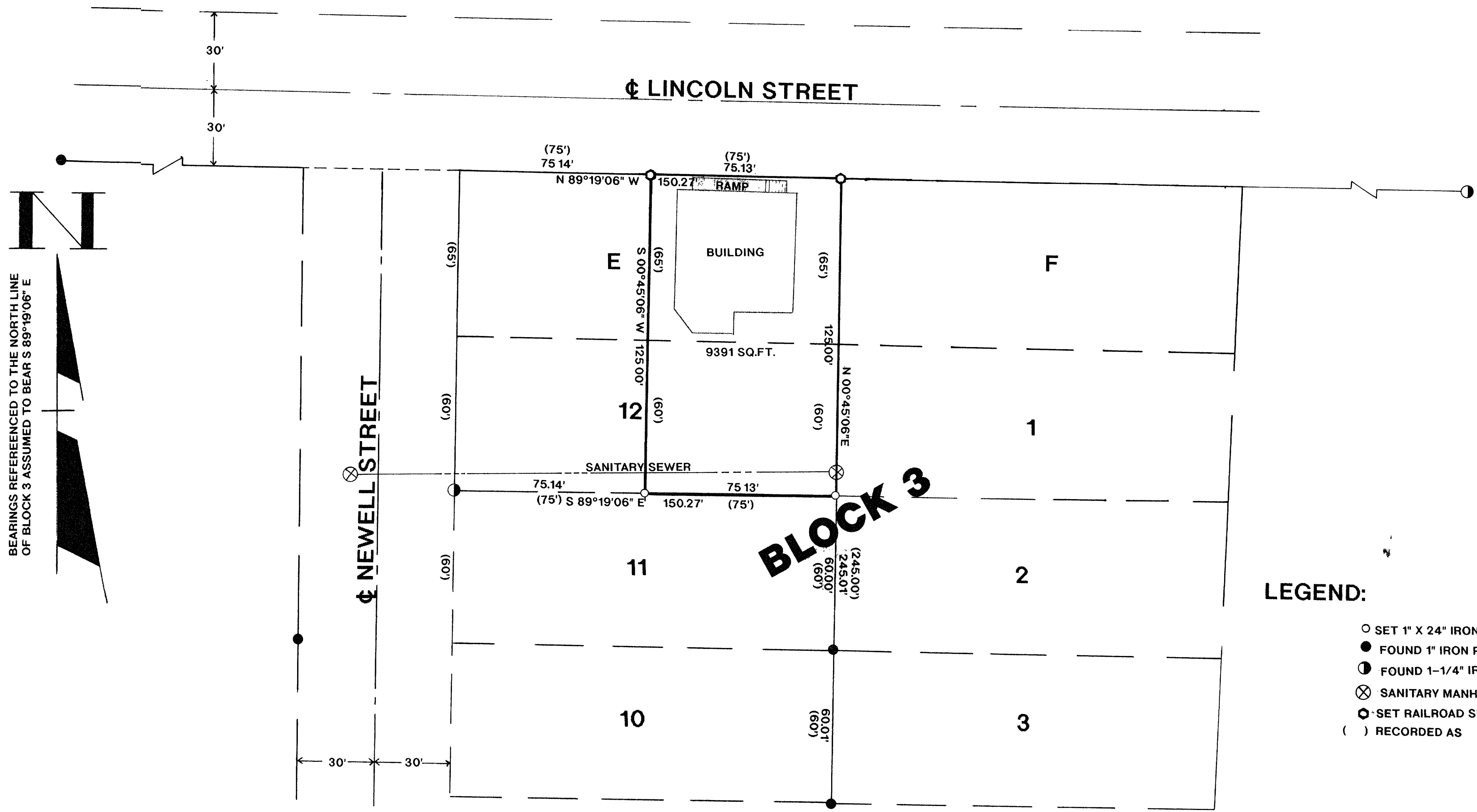

BEARINGS REFERENCED TO THE NORTH LINE OF BLOCK 3 ASSUMED TO BEAR S 89°19'06" E

LEGEND:

- SET 1" X 24" IRON PIPE
- FOUND 1" IRON PIPE
- ⊙ FOUND 1-1/4" IRON PIPE
- ⊗ SANITARY MANHOLE
- ⊕ SET RAILROAD SPIKE
- () RECORDED AS

I, WILLIAM E. BANDOW, HEREBY CERTIFY THAT I HAVE SURVEYED THE ABOVE PARCEL OF LAND UNDER THE DIRECTION OF MR. TERRY NOSSER AND THAT THE ABOVE MAP IS A TRUE AND CORRECT REPRESENTATION OF THE LANDS SURVEYED TO THE BEST OF MY KNOWLEDGE AND BELIEF. THAT I HAVE COMPLIED WITH THE PROVISIONS OF AE 7 OF THE WISCONSIN ADMINISTRATIVE CODE.

William E. Bandow 7-25-95
WILLIAM E. BANDOW DATE

	TERRY NOSSER	
	SCALE 1" = 30'	DATE 7/20/95 DWN BY R.B.
DWG. NO.	GENISOT AND ASSOCIATES, INC.	
9520	RHINELANDER, WIS.	