

LOCATED IN THE SW 1/4 OF THE NE 1/4, SEC. 28,  
T38N, R8E, TOWN OF NEWBOLD, ONEIDA COUNTY, WI.

MAP # B3206  
DATE FILED SEP 11 1995  
BY JB  
DESCRIPTION FILED  
ONEIDA CO. SURVEYOR'S OFFICE

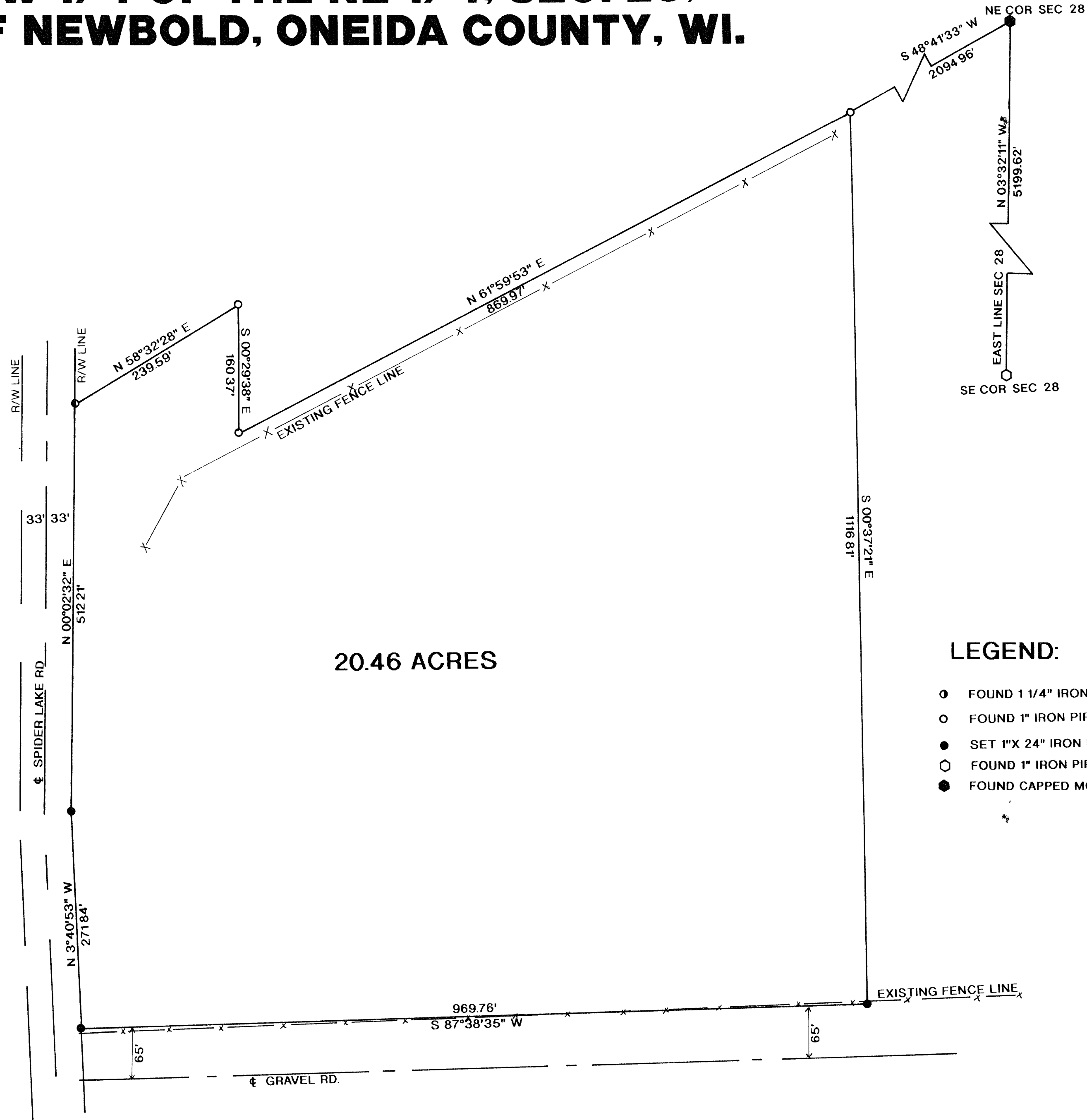
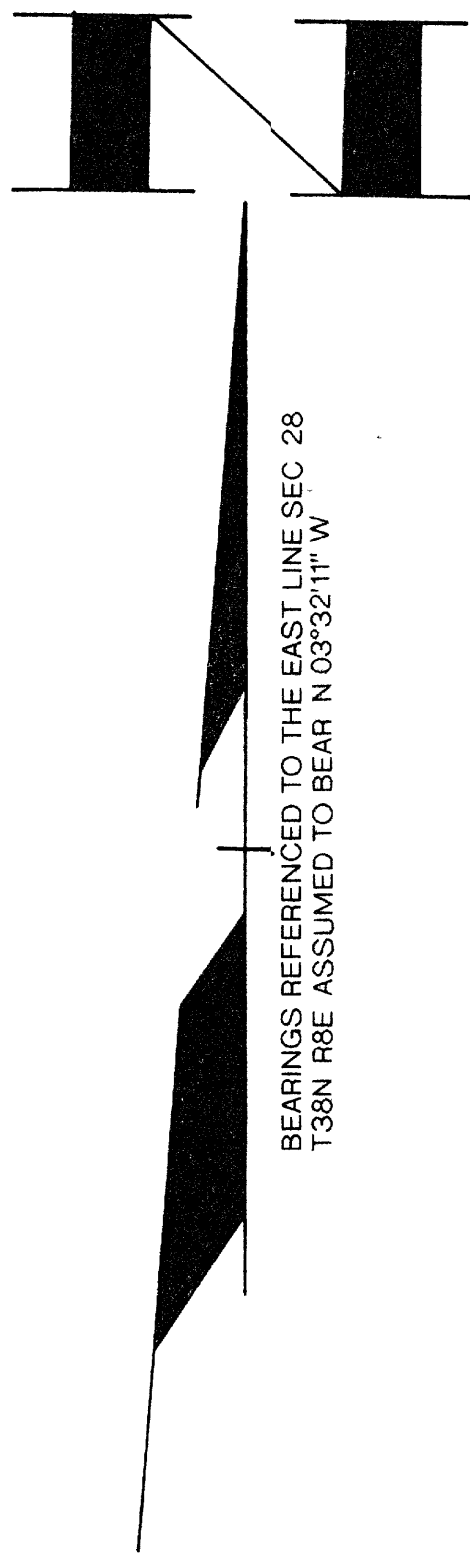

- LEGEND:
- FOUND 1 1/4" IRON PIPE
  - FOUND 1" IRON PIPE
  - SET 1"X 24" IRON PIPE
  - FOUND 1" IRON PIPE
  - FOUND CAPPED MONUMENT

I, WILLIAM E. BANDOW, HEREBY CERTIFY THAT I HAVE SURVEYED THE ABOVE PARCEL OF LAND UNDER THE DIRECTION OF MR. GEORGE EDLUND AND THAT THE ABOVE MAP IS A TRUE AND CORRECT REPRESENTATION OF THE LANDS SURVEYED TO THE BEST OF MY KNOWLEDGE AND BELIEF. THAT I HAVE PROVIDED A DESCRIPTION OF THE PARCEL ON A SEPARATE SHEET. THAT I HAVE COMPLIED WITH THE PROVISIONS OF AE 7 OF THE WISCONSIN ADMINISTRATIVE CODE

*William E. Bandow*  
WILLIAM E. BANDOW  
7-26-95  
DATE

	SURVEY FOR <b>GEORGE EDLUND</b>	
	SCALE 1"= 100' DATE 7/10/95 DWN BY JB	
	DWG. NO. <b>9497-1</b>	GENISOT AND ASSOCIATES, INC. RHINELANDER, WIS