

MAP # **B3207**
 DATE FILED **SEP. 11, 1995**
 BY *JB*
 DESCRIPTION FILED
 ONEIDA CO. SURVEYOR'S OFFICE

SPIDER LAKE RD.

LOCATED IN THE SE 1/4 OF THE NE 1/4,
 SEC. 28, T38N, R8E, TOWN OF NEWBOLD,
 ONEIDA CO. WI.

N

T38N, R8E, ASSUMED TO BEAR N 03°32'11" W
 BEARINGS REFERENCED TO THE EAST LINE SEC 28.

10.00 ACRES

I, WILLIAM E. BANDOW, HEREBY CERTIFY THAT I HAVE SURVEYED THE ABOVE PARCEL OF LAND UNDER
 THE DIRECTION OF MR. MARK MARTIN AND THAT THE ABOVE MAP IS A TRUE AND CORRECT
 REPRESENTATION OF THE LANDS SURVEYED TO THE BEST OF MY KNOWLEDGE AND BELIEF.
 THAT I HAVE PROVIDED A DESCRIPTION OF THE PARCEL ON A SEPARATE SHEET. THAT I
 HAVE COMPLIED WITH THE PROVISIONS OF AE 7 OF THE WISCONSIN ADMINISTRATIVE CODE

William E. Bandow 7-26-95
 WILLIAM E. BANDOW DATE

LEGEND:

- FOUND 1/2" IRON PIPE
- SET 1"X 24" IRON PIPE
- FOUND 1" IRON PIPE
- FOUND CAPPED MONUMENT

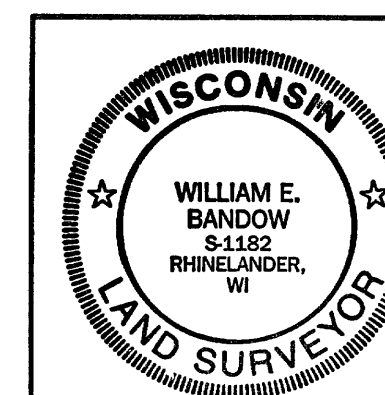
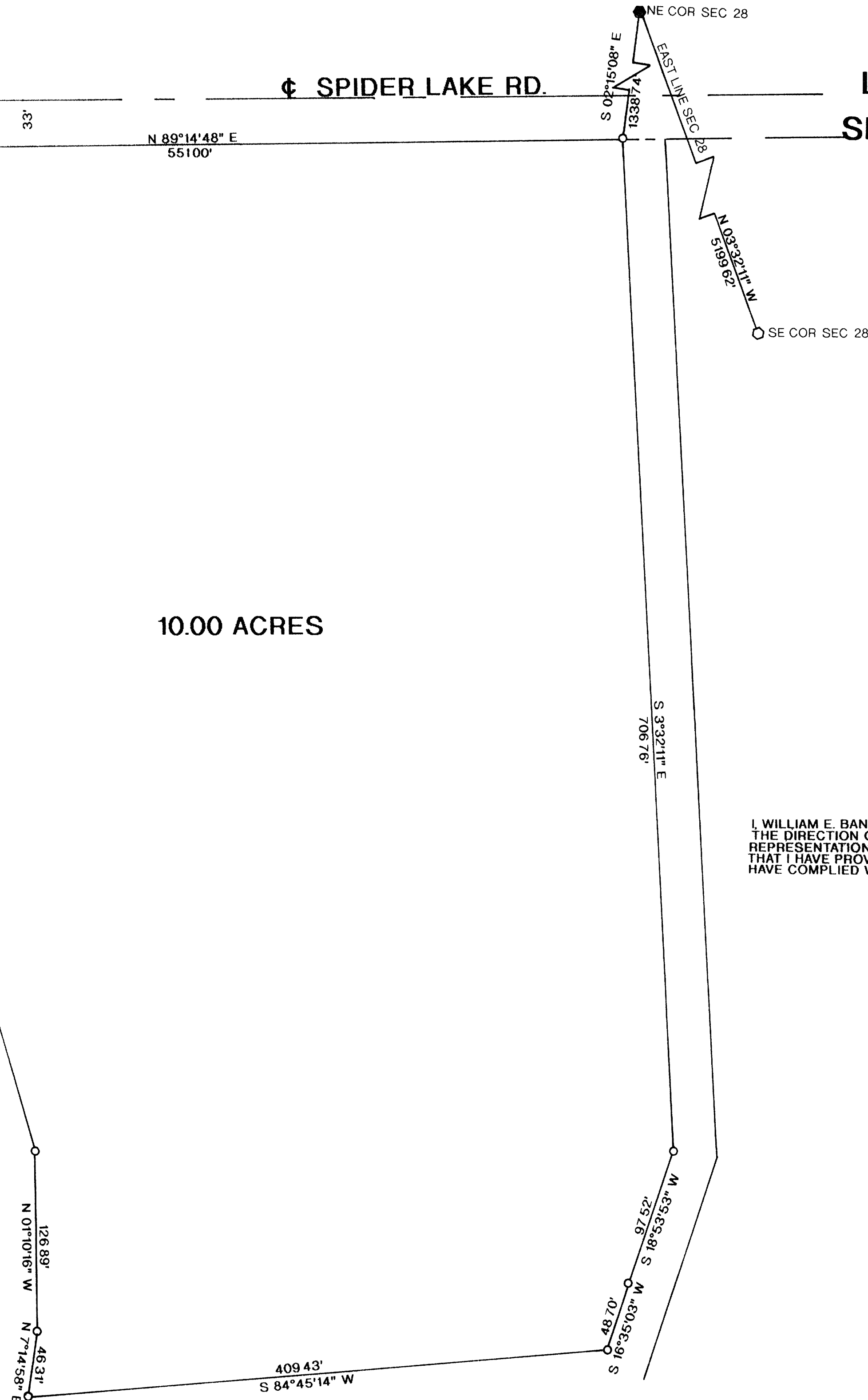

SURVEY FOR
MARK MARTIN

SCALE 1" = 60' DATE 7/12/95 DWN BY JB
 DWG NO. **9497** GENISOT AND ASSOCIATES, INC.
 RHINELANDER, WIS