

N

BEARINGS REFERENCED TO THE WEST LINE LOT 1  
CSM # 562 ASSUMED TO BEAR S 22°44'48" W

LOCATED IN GOV'T LOT 5, & GOV'T LOT 11, SECTION 29,  
T37N, R9E, TOWN OF PINE LAKE, ONEIDA COUNTY, WI.

MAP # B3208  
DATE FILED SEP 11 1995  
BY *JB*  
DESCRIPTION FILED ..  
ONEIDA CO. SURVEYOR'S OFFICE

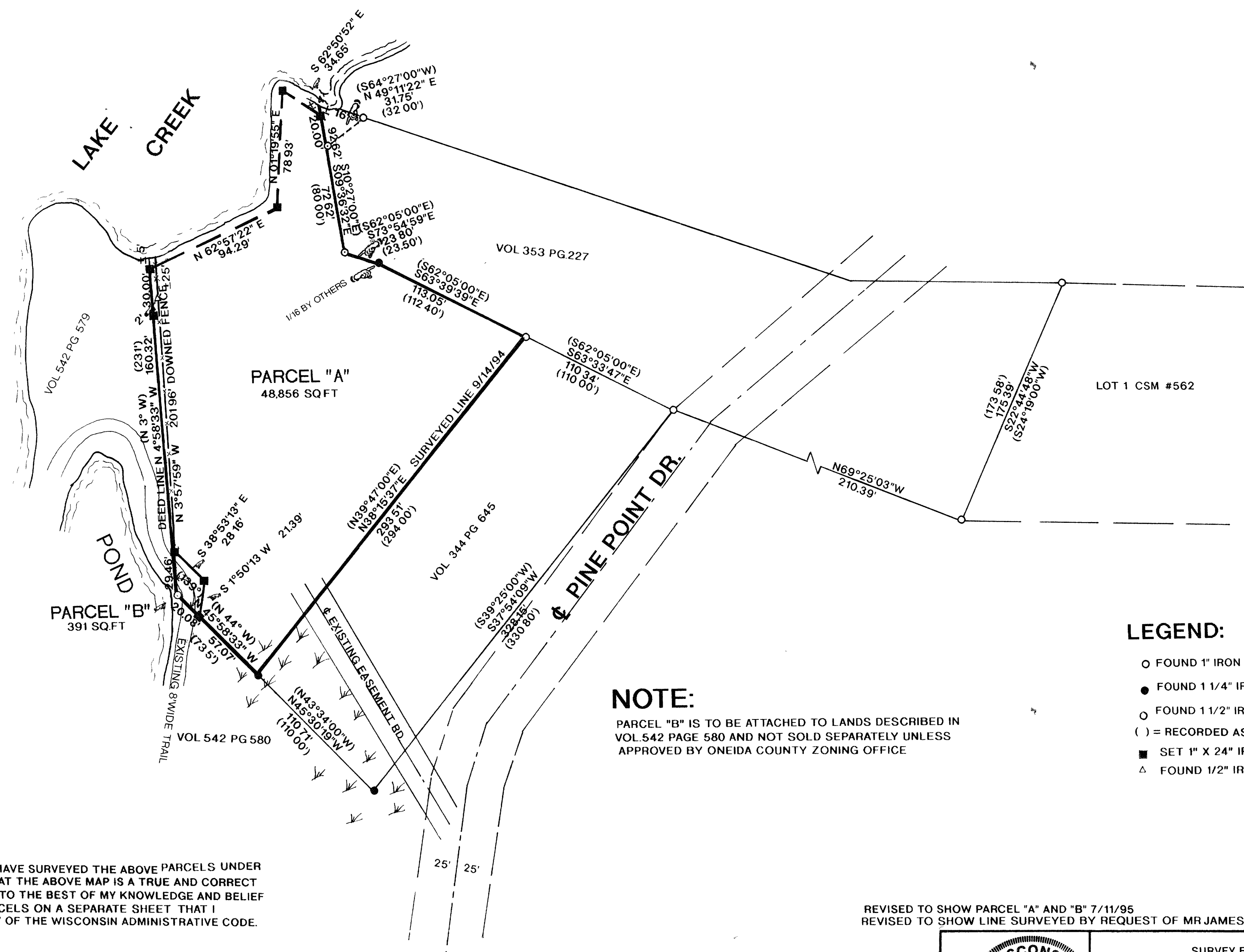

- LEGEND:
- FOUND 1" IRON PIPE
  - FOUND 1 1/4" IRON PIPE
  - FOUND 1 1/2" IRON PIPE
  - ( ) = RECORDED AS
  - SET 1" X 24" IRON PIPE
  - △ FOUND 1/2" IRON PIPE

NOTE:  
PARCEL "B" IS TO BE ATTACHED TO LANDS DESCRIBED IN  
VOL.542 PAGE 580 AND NOT SOLD SEPARATELY UNLESS  
APPROVED BY ONEIDA COUNTY ZONING OFFICE

I, RUSSELL F. BROWN, HEREBY CERTIFY THAT I HAVE SURVEYED THE ABOVE PARCELS UNDER  
THE DIRECTION OF MR JAMES THEILER AND THAT THE ABOVE MAP IS A TRUE AND CORRECT  
REPRESENTATION OF THE PARCELS SURVEYED TO THE BEST OF MY KNOWLEDGE AND BELIEF  
THAT I PROVIDED A DESCRIPTION OF THE PARCELS ON A SEPARATE SHEET THAT I  
HAVE COMPLIED WITH THE PROVISIONS OF AE 7 OF THE WISCONSIN ADMINISTRATIVE CODE.

*Russell F. Brown* 8/17/95  
RUSSELL F. BROWN DATE

REVISED TO SHOW PARCEL "A" AND "B" 7/11/95  
REVISED TO SHOW LINE SURVEYED BY REQUEST OF MR JAMES THEILER 5/19/95 RB

	SURVEY FOR <b>JAMES THEILER</b>	
	SCALE 1"= 50'	DATE 10/19/94 DWN BY JB
	DWG NO. <b>9425</b>	<b>GENISOT AND ASSOCIATES, INC.</b> RHINELANDER, WIS