

MAP #B3213
 DATE FILED SEP 25 1995
 BY *JK*
 DESCRIPTION FILED
 ONEIDA CO SURVEYOR'S OFFICE

PART OF GOV'T. LOT 6
 SEC. 36, T37N., R. 8E,
 ONEIDA COUNTY, WI
 ALSO KNOWN AS SWAN POINT

LEGEND

- IRON PIPE FOUND
- (OO) BEARING & DISTANCE OF RECORD

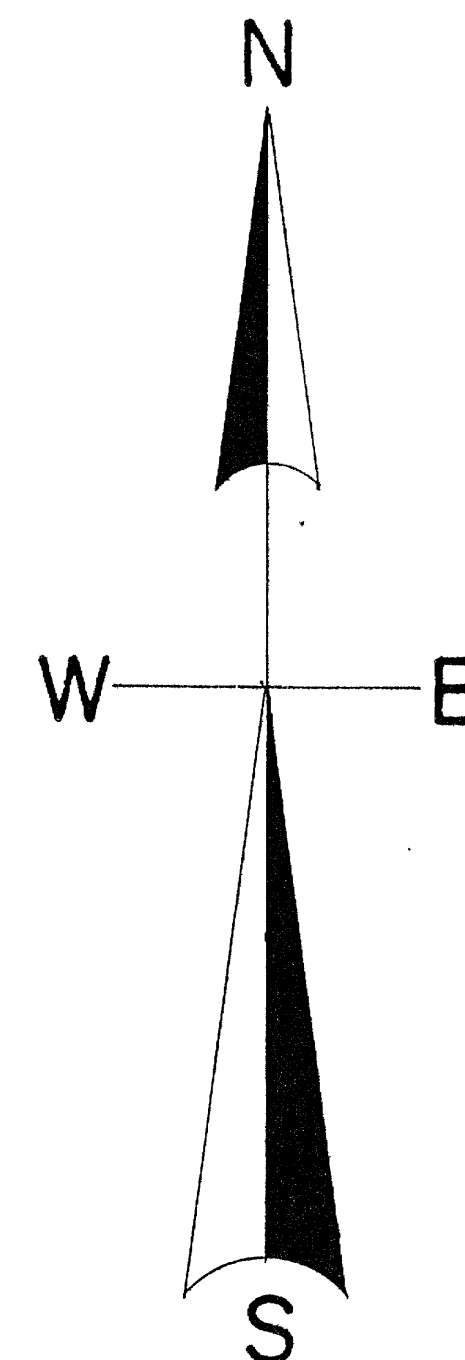
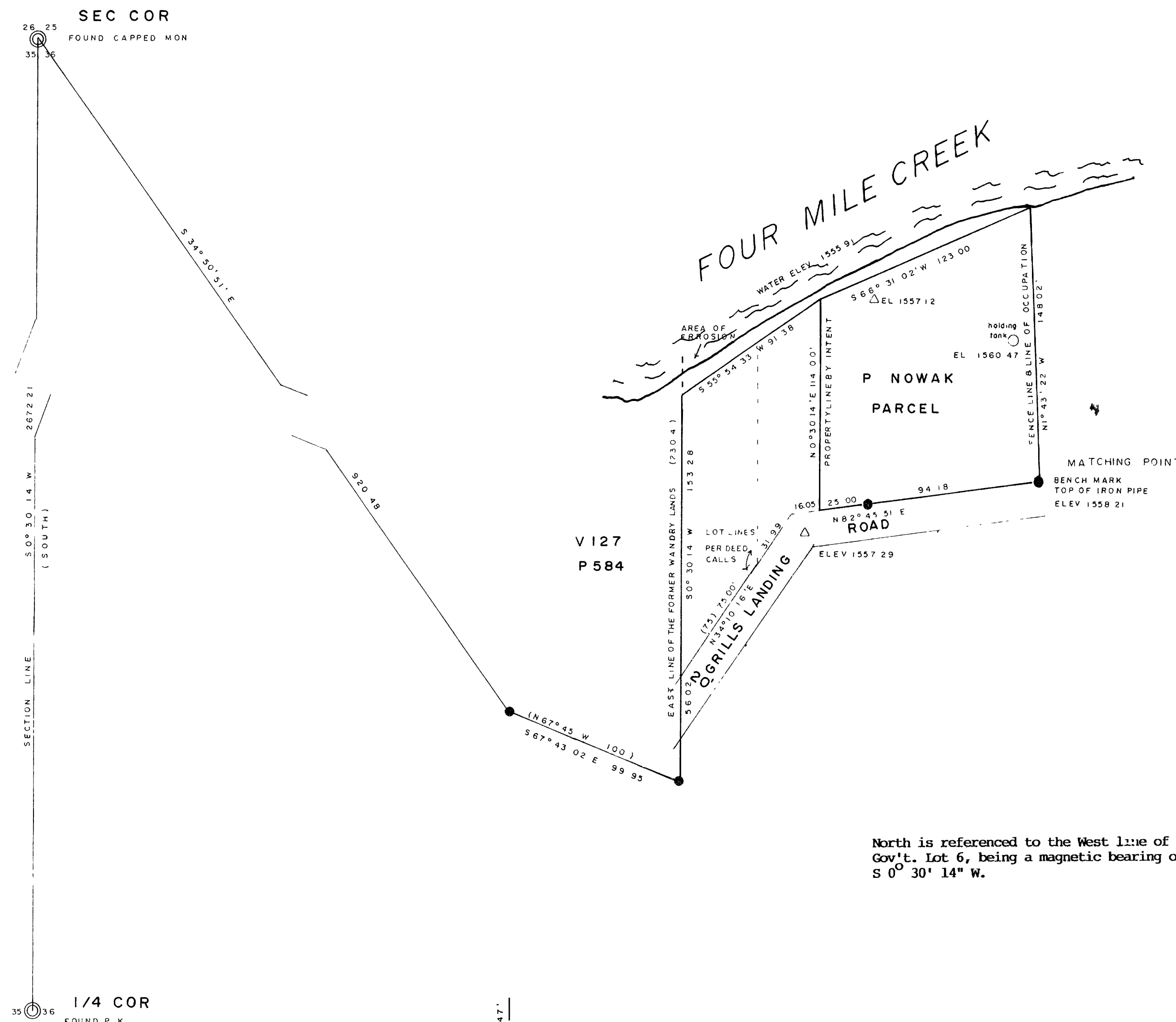

North is referenced to the West line of Gov't. Lot 6, being a magnetic bearing of S 0° 30' 14" W.

I, Todd Loftus, Registered Land Surveyor, hereby certify that I have surveyed the property shown hereon. That this map represents an accurate survey of said property to the best of my knowledge & belief. That I have performed this survey by order of *Pavel Nowak* and that I have complied with the applicable requirements of the Wisconsin Administrative Code A.E.7.

Description required for above parcel is on separate sheet.

DATE 9.5-95

SIGNED *Todd Loftus*

LOFTUS SURVEYING



SCALE

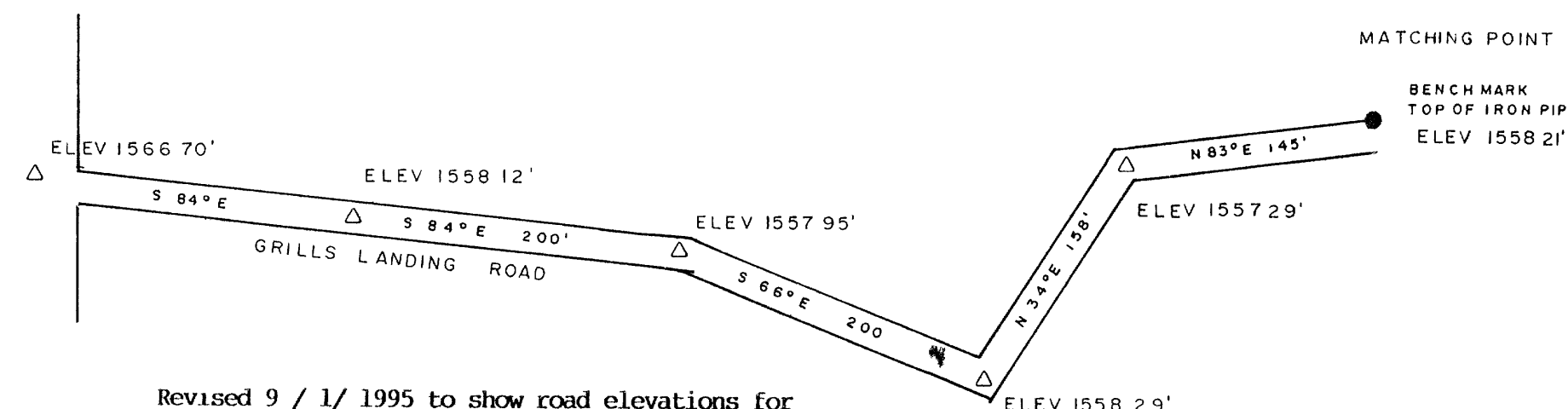
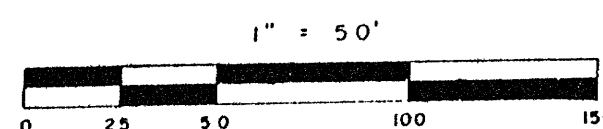

Revised 9 / 1 / 1995 to show road elevations for Grills Landing Road from HWY. " 47 " to the end of the road. Elevations were taken from National Geodetic Survey of 1982. Station Elevation 1594.00'

Flood Plain Elevation 1558.00'

Scale for road is 1" = 100'

See matching points for both surveys

Road bearings were taken with hand held compass.

STATION QMO 486

1115B2