

LOT 3
of the recorded Plat of
BLUE LAKE ISLAND
located in part of
GOV'T. LOT 7
SECTION 28
and
GOV'T. LOT 6
SECTION 29, T39N, R6E
Minocqua Township
Oneida County, Wisconsin

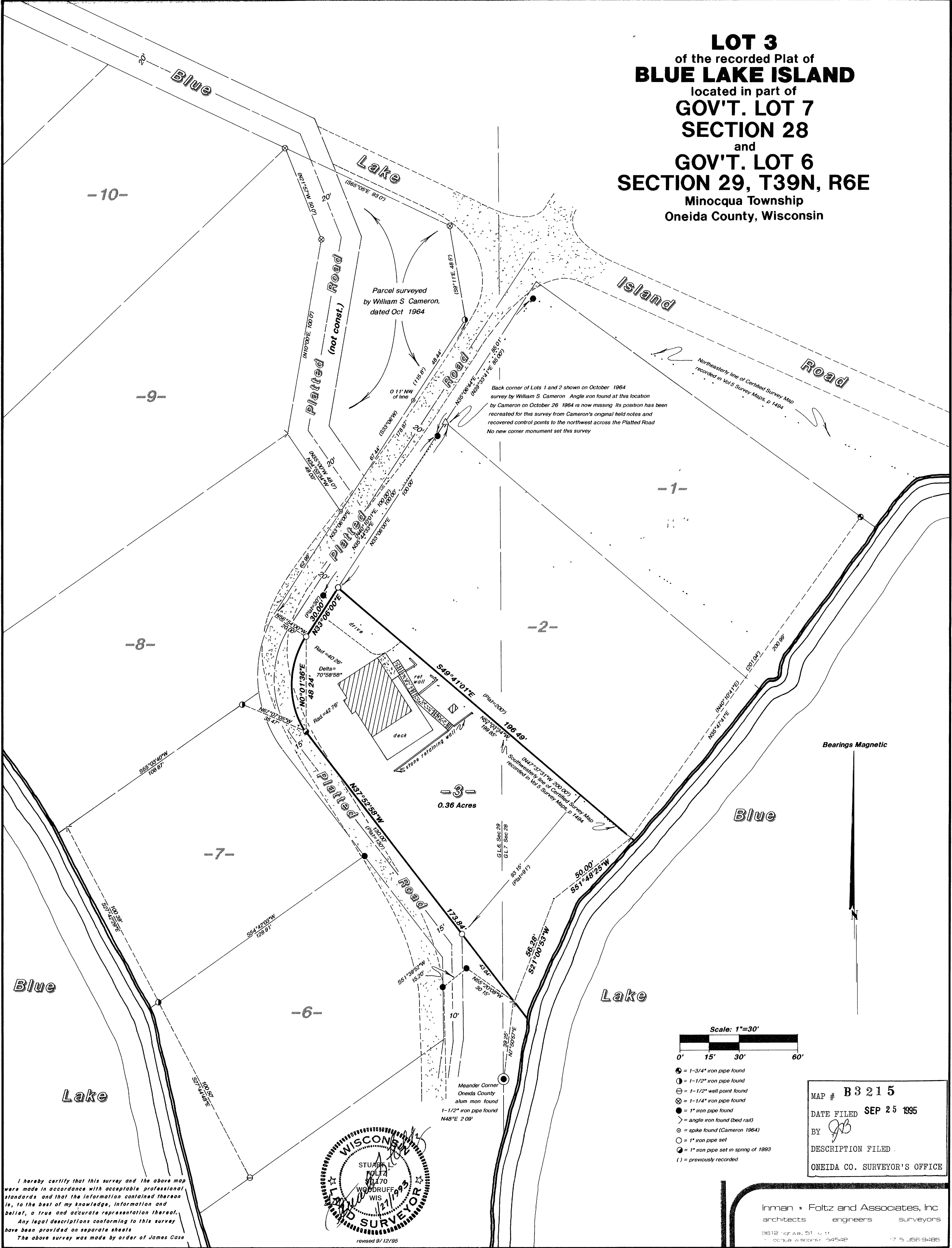

I hereby certify that this survey and the above map were made in accordance with acceptable professional standards and that the information contained thereon is, to the best of my knowledge, information and belief, a true and accurate representation thereof. Any legal descriptions conforming to this survey have been provided on separate sheets. The above survey was made by order of James Case

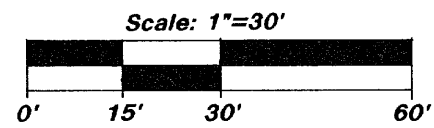
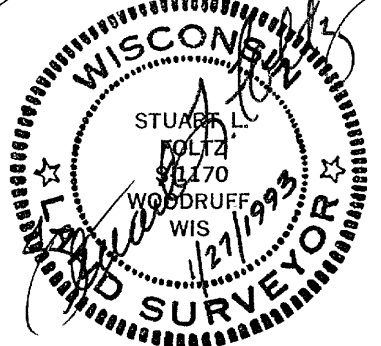

- = 1-3/4" iron pipe found
- = 1-1/2" iron pipe found
- ⊖ = 1-1/2" well point found
- ⊗ = 1-1/4" iron pipe found
- = 1" iron pipe found
- > = angle iron found (bed rail)
- ⊙ = spike found (Cameron 1964)
- = 1" iron pipe set
- ⊙ = 1" iron pipe set in spring of 1993
- () = previously recorded

MAP # **B3 215**
DATE FILED **SEP 25 1995**
BY *JB*
DESCRIPTION FILED
ONEIDA CO. SURVEYOR'S OFFICE

Inman • Foltz and Associates, Inc.
architects engineers surveyors
3612 North AB, 51st St
Minocqua, Wisconsin 54548
715 356-9485

C Winkler 13-28 & 16-29-394