

MAP # B3219
DATE FILED OCT 11 1995
BY *JB*
DESCRIPTION FILED
ONEIDA CO. SURVEYOR'S OFFICE

Part of
GOV'T. LOT 7
SECTION, T38N, R8E

Newbold Township
Oneida County, Wisconsin

SURVEYOR'S CERTIFICATE

I, James D. Rein, Registered Land Surveyor No. S-1234, hereby certify that I have surveyed the property shown hereon; that this map represents an accurate survey of said property to the best of my knowledge and belief; that I have performed this survey by order of Marilyn M. Kramer; and that I have complied with the requirements of Wisconsin Administrative Code A-E 7.

WILDERNESS
SURVEYING,
INC.



James D. Rein
Registered Land Surveyor S-1234
Dated this 3rd day of October, 1995

Bearing base assumed,
referenced to the east line
of Parcel 34, bearing
N02°44'17"W

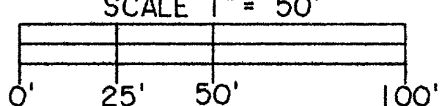

- LEGEND**
- ⊗ = 1 1/2" dia. iron pipe found in place
 - ⊕ = 1" dia. iron pipe found in place
 - = 3/4" dia. iron pipe set previously
 - = Iron pipe set, 3/4" dia. x 24" long.

WAIVER NOTE

Marilyn M. Kramer has waived those parts of the Wisconsin Administrative Code A-E 7.04 and A-E 7.05 (5) which requires that a legal description commencing at a corner established by the U.S. Public Land Survey be included as part of the survey.

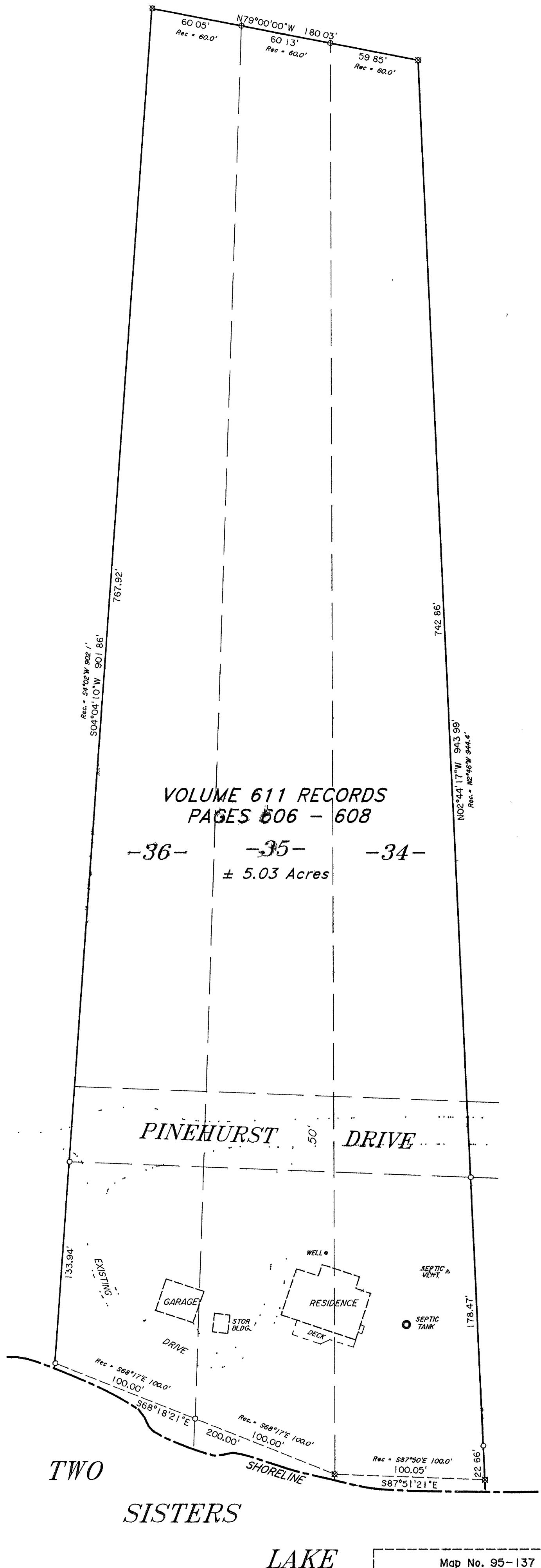

VOLUME 611 RECORDS
PAGES 606 - 608

-36- -35- -34-
± 5.03 Acres

PINEHURST DRIVE

TWO

SISTERS

LAKE

Map No. 95-137
File No. 11 & 14-17-388
Drafted by M. Oestreich

B3219

B3219